REFLECTOR 1949

M. L.

GEN

ALLEN COUNTY PUBLIC LIBRARY
3 1833 02463 3940

Gc 977.202 B64re 1949

The Reflector

Allen County Public Library
900 Webster Street
PO Box 2270
Fort Wayne, IN 46801-2270

1949 REFLECTOR

LET'S GO TO THE CIRCUS

LANCASTER CENTRAL HIGH SCHOOL

Editor ..... Bonnie Huss

Assistant Editor ..... Floyd Runyon

Sponsors ..... Mrs. Gaiser, Mrs. Troyer, Mrs. McKeefer, Miss Sellers and Mr. Bryan

THE BIG TOP

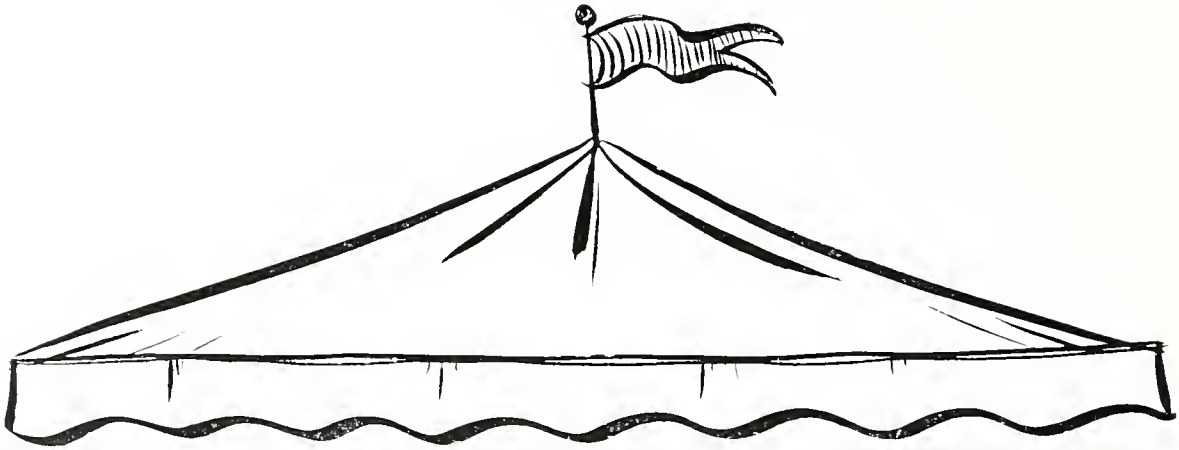

Here you see a picture of a school building, which is called Lancaster Central High School.

To you it seems just another building, but to us it is a monument of the glorious moments we experienced within its protective walls. But now that we are no longer sheltered or have no one to take care of us we shall find out how much good comes of the things we have learned while being sheltered within its walls. Sportsmanship, co-operation, facts and experiences, all of these we have learned in this great monument we call our school.

Believe it or not we do work — sometimes.

LIFE UNDER THE BIG TOP

2079851

All work and no play makes Jack a dull boy.

This is a typical scene of our life under the big top.

SIDE

RING I FACULTY

We, the students of '49 graduating class, after living through four years with them, we have long lists of wonderful memories that they have given us. So we want to thank them.

RING II CLASSES

Classes offer an equal opportunity to learn for everyone. They serve the purpose of making friends, acquiring an education, and storing up memories for years to come. During the four years they spend in classes at L.H.S. students are given education that will be put to good use after graduation.

SHOWS

RING III SPORTS

Boys and girls after taking up athletics learn to make quick decisions, good health, and fair play, which will be valuable in their life time. No other school activity can promote sportsmanship, leadership, and physical development as well as sports.

RING IV ACTIVITIES

Students who take part in extra - curricular activities at L.H.S. find school is not such a bore after all. By working in groups, pupils learn how to cooperate. It not only boosts the school spirit, but prepares them to be leaders someday.

Dedication

We, the senior class of 1949,wish to dedicate the 1949 Reflector to our junior and senior sponsors,. Miss Dorothy Sellers and Mr. William Bryan, and the Editor-in-Chief of our annual, Mrs. Gaiser.

Miss Sellers and Mr. Bryan took part in sharing our joys and sorrows during our junior and senior years. They were very patient and willing to give us helpful advice whenever we needed it during our two busiest years..

Mrs. Gaiser made it possible for us to be able to have a 1949 Reflector. Without her guidance and help it could never have been possible. These teachers will always be remembered.

RING ONE

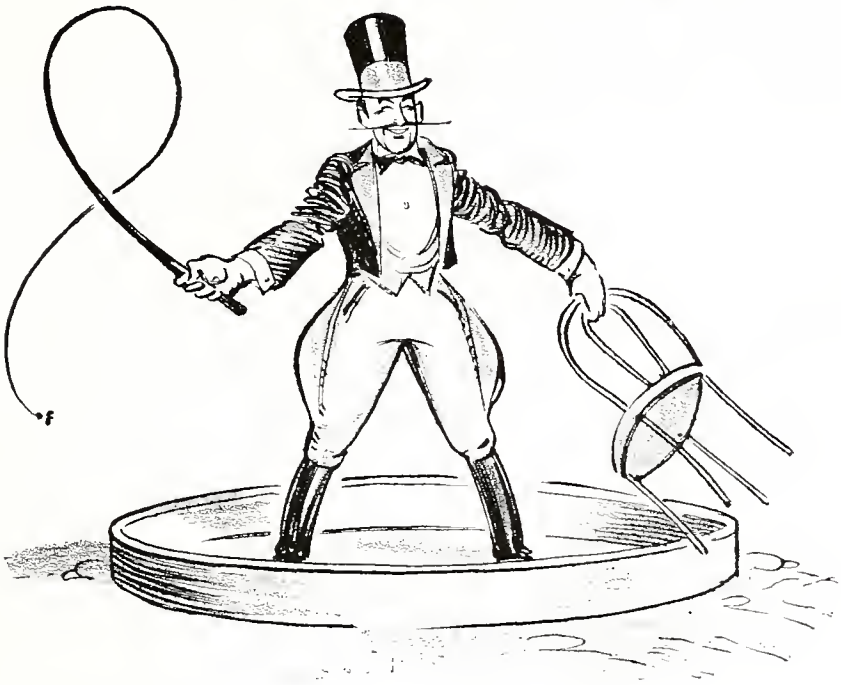

The Trainers

COUNTY SUPERINTENDENT

Mr. Wayne Lee started his duties as County Superintendent in 1941. He is now finishing his second term.

He graduated from Marion college and Indiana Univeristy, with B. S. and M. S. Degrees. Before taking duties as superintendent he taught at Liberty, Chester and Jackson Schools.

OUR PRINCIPAL

Mr. Charles H. Johnson came to our school in 1943. He has done a lot for our school to make it a better place to attend during the five and one-half years he has been here.

Mr. Johnson did under graduate work at Hanover College; graduate work at Cincinnati University; special work at Indiana University, Central Normal and Butler University.

OUR TRUSTEE

Mr. Homer Souder took office in January 1947. He was elected November, 1946.

Mr. Souder was a Lancaster School bus driver for twenty years, before he was elected trustee. He is a farmer in Lancaster Twp. also.

AUDREY BEERBOWER GAISER
B.S., Ball State.
Commercial

HELEN TROYER
A.B., Franklin College, Purdue University.
English.

WILLIAM BRYAN
A.B., Manchester, Wittenburg, Extension at Indiana University, Extension at Ball State.
History, Physical Education, Coach.

ROSE ELLEN LYNCH ROLFE
B.S., Ball State.
Home Economics, History.

ESTHER McKEEFER
Graduate Work at Ball State, A. B., Earlham, Indiana University Extension.
English, Latin, Biology.

LEROY HEDGES
Ball State.
Mathematics.

JOHN MUGG
B.S., Purdue University.
Agriculture, Science.

DOROTHA D. SELLERS
B.S., Manchester College. Special work at University of Colorado.
Music and Art.

DOROTHY SHADY

B.S., Ball State.
Physical Education.

LEONORA BYRD

University of Illinois, Northwestern University, Extension at Chicago University, Teachers College, Ball State, Extension at Indiana University.
First Grade

PHYLLIS CASS

Ball State Teachers College.
First Grade.

BETTY MEYER

B.S. Manchester College, Ohio Wesleyan University, Indiana University.
Second Grade.

NAOMI YAGER

Indiana University, Extension Work at Ball State.
Third Grade.

RUTH FRENCH

Butler University, Extension Work at Ball State.
Fourth Grade.

ALMA BENNETT

Ball State, Butler University.
Fifth Grade.

DWIGHT SHADY

Ball State.
Sixth Grade.

JAMES TURNER

B.S., Ball State.
Band Director.

RING TWO

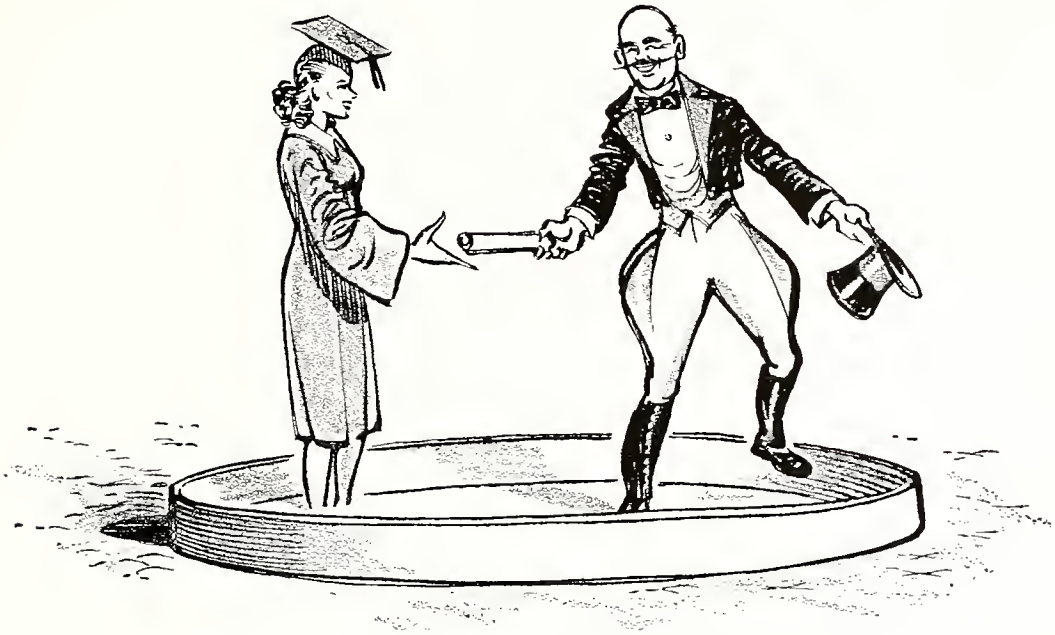

Top Billing

William Barger

4-H 1, 2, 4; Track 1, 2, 3; Hi-Y 3, 4; Basketball 1; Annual staff 4.

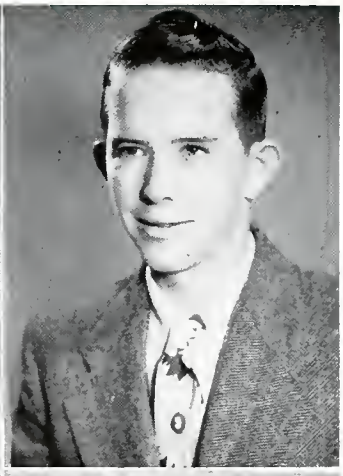

Jack Decker

Hi-Y 3, 4; Softball 3, 4; Basketball 3; Student Council 4; 4-H 1; Intramural 1, 2, 4; Annual Staff 4.

Harold Baumgartner

Ossian 1; Track 3, 4; Intramural Basketball 2, 3; Annual Staff 4.

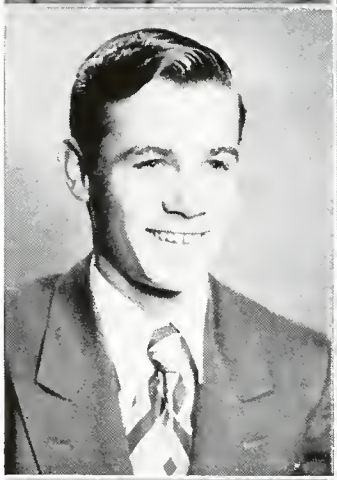

Jean Decker

4-H Club 1; Chorus 4; Minstrel 4; Intramural Basketball 1, 2, 3, 4; Annual Staff 4.

Edwin Bryan

Class Play 3, 4; Track 1, 2, 3, 4; Softball 1, 2, 3, 4; Basketball 1, 2, 3, 4; 4-H 1, 2, 3, 4; Hi-Y 3, 4; Echo Staff 4; Annual Staff 4.

Wilma Lou Dippel

Class Play 4; Operetta 2, 3, 4; Minstrel 4; Glee Club 2, 3, 4; Volley Ball 4; Echo 1, 2, 3, 4; Annual 4; Mixed Chorus 4; G.A.A. 5; Music Festival 3.

Anna Louise Clark

Class Play 3, 4; Minstrel 3, 4; Operetta 1, 2, 3, 4; Mixed Chorus 2, 3, 4; Volley Ball 4; District Chorus 3, 4; Echo Staff 4; Annual Staff 4; Glee Club 1, 2, 3, 4; County Music Festival 1, 2, 3, 4; G.A.A. 4.

Etta Gerber

Class Play 4; Annual Staff 4; Glee Club 2; Volley Ball 4; G.A.A. 4.

Luther Gerber

Class Play 4; Operetta 3; Minstrel 3, 4; 4-H Club 1, 2; Boys Chorus 3, 4; Hi-Y 3, 4; Annual Staff 4; Echo Staff 1, 4; Editor (half year); Assistant Sec. & Trea. 3; Student Council 4; Track 2, 3, 4; Basketball 3, 4; Softball 2, 3, 4; Student Manager 1; County Music Festival.

Joyce Johnloz

Class Play 3; Glee Club 1, 2, 3, 4; 4-H Club 1, 2, 3, 4; Volley Ball 4; Echo Staff 4; Annual Staff 4; Operetta 1, 2, 3, 4; Minstrel 3, 4; Music Festival 1, 2, 3, 4; Mixed Chorus 2, 4; G.A.A. 4.

Elizabeth Ann Helfinger

Glee Club 1, 2, 3, 4; Student Council 2; Band 1, 2, 3, 4; Operetta 1, 2, 3, 4; G.A.A. 4; Annual 4; Echo Staff 4; Music Festival 3; Mixed Chorus 2; 4-H Club 1; Volley Ball 4; Minstrel 4.

Delores Krieg

Glee Club 2, 3; Volley Ball 4; Echo Staff 4; Annual Staff 4; Operetta 2, 3; Minstrel 3; Music Festival 2; Mixed Chorus 2, 3; G.A.A. 4; Spelling Contest 4.

Richard K. Hinshaw

Boys Chorus 4; Annual Staff 4; Intramural Basketball 1, 2, 3, 4.

Richard Kruetzman

4-H Club 1, 2, 3, 4; Band 1, 2, 3, 4; Softball 3; Track 2, 3, 4; Basketball 2; Minstrel 2; Chorus 2; Annual Staff 4.

Bonnie Lou Huss

Pres. 1; Treas. 2; Student Council 1; Operetta 1, 2, 3, 4; Glee Club 1, 2, 3, 4; Minstrel 3, 4; Class Play 3, 4; Echo Staff 3, 4; County Music Festival 1, 2, 3, 4; District Chorus 4; Volley Ball 4; Twirler 1; Cheerleader 2, 3, 4; Mixed Chorus 2, 3, 4; G. A.A. 4; Annual Staff, Editor; Girls 4-H Club 2,3,4; Oratorical Contest.

Walter Mankey

Basketball 1 2, 3, 4; Softball 2, 3,; Track 1, 2, 3; Minstrel 4; Hi-Y 3, 4; Student Council 3; 4-H Club 1, 2, 3, 4; Boys' Chorus 4; Annual Staff 4.

Dale Meyer

Class President 4; Vice President 2, 3; Sec. 1; Student Council 2, 3, (4 Pres.); Basketball 1, 2, 3, 4; Echo Staff 1, 2, 3, 4; Annual Staff 4; Stoftball 2, 3, 4; Class Play 4; Hi-Y 3, 4; Track 1, 2, 3; 4-H Club 1, 2, 3, 4; Boys' Chorus 4; Mixed Chorus 4; County Music Festival 4; District Chorus 4; Minstrel 4; Operetta 4; Senior Quartet 4; 4-H Jr. Leader 2, 3, 4.

Lester Meyer

4-H Jr. Leader 1, 2, 3, 4; Class Play 3, 4; Basketball 1, 2, 3, 4; Track 2, 3, 4; Baseball 2, 3, 4; Mixed Chorus 3 4; Student Council 4; Hi-Y 3, 4; Ass't Sec. 4; Operetta 3, 4; Minstrel 3, 4; Echo 2, 4; Annual 4; District Chorus 4; Music Festival 3, 4; Senior Quartet 4; Boys' Chorus 3, 4.

Sarah Jane Nash

Sarah Jane quit at Christmas.

Dave Paxson

Softball 1, 2, 3; Basketball 1, 2, 3, 4; Track 2; Hi-Y 3, 4; Minstrel 3, 4; Student Council 1; Boys' Chorus 3, 4; Annual 4.

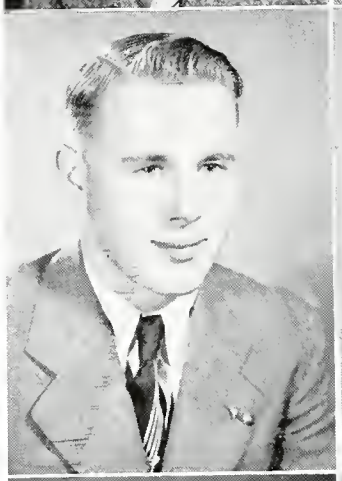

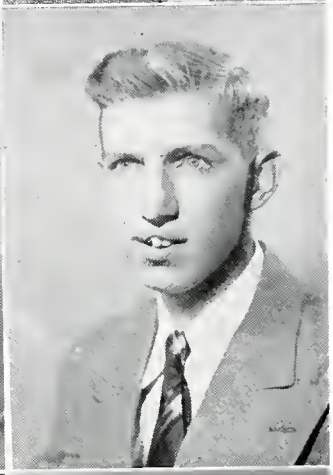

Willis U. Prichard

Basketball 1, 2, 3, 4; Softball 1, 2, 3, 4; Track 1, 2, 3 4; Echo Staff 1 2, 3, 4; 4-H 1, 2, 3, 4; 4-H Pres. 1, 2; Student Council 1, 2, 3; Boys' Chorus 3, 4; Minstrel 3, 4; Operetta 3, 4; Hi-Y 3, 4; Hi-Y Vice - Pres. 4; Annual Staff 4; Class Pres. 3; Class Sec-Treas 4; County Music Festival 3, 4; 4-H Jr. Leader 1, 2, 3; Mixed Chorus 3,4.

Rex Pursley

Annual Staff 4.

Don Reinhard

Annual Staff 4.

Lucile Reinhard

Glee Club 1, 2, 3, 4; Mixed Chorus 2, 3, 4; Minstrel 3, 4; Operetta 2, (3, 4 Pianist); Class Play 3, 4; Secretary 2; Band 2, 3, 4; County Music Festival 1, 2, 3, 4; (pianist); District Chorus 4; Echo Staff 2, 3, 4; Annual 4; Volley Ball 4; Spelling Contestant 1; G.A.A. 4.

Floyd A. Runyon

Class Play 3; 4-H Club 1, 2, 3, 4; Intramural Basketball 1, 2, 3, 4; Vice-President 4; Hi-Y 3 4; Student Manager 1, 2, 3; Softball 2, 3, 4; Track 1, 2, 3, 4; Minstrel 3, 4; Operetta 2 3, 4; Chorus 2, 3, 4; Echo Staff 4; Annual Staff 4; County Music Festival 2, 3, 4; District Chorus 2, 3, 4; Mixed Chorus 2, 3, 4; Senior Quartet 4; 4-H Reporter 4.

Harry L. Steffen

Class Play 3, 4; Hi-Y 3, 4; 4-H 4; Secretary-Treasurer 3; Operetta 2, 3, 4; Minstrel 3, 4; District Chorus 2, 3, 4; Treasurer 2; Intramural Basketball 2, 3; Annual Staff 4; Echo Staff 3, 4; Music Festival 3, 4; Boys' Chorus 2, 3, 4; Mixed Chorus 2, 3, 4; Senior Quartet 4; Secretary of Hi-Y 4; Music Leader of 4-H 3; Music Leader of Hi-Y 3.

Carol O. Thomas

4-H 1 2; Hi-Y 3; Intramural Basketball 1,2, 3.

Geraldine Walsh

Glee Club 1, 2, 3, 4; Twirler 1, 2 3 4; Class Play 3; 4-H Club 2; Echo Staff 4; Volley Ball 4; Annual Staff 4; Operetta 1 2, 3, 4; Mixed Chorus 2, 4; Music Festival 1, 2, 3, 4; Minstrel 3, 4; G.A. A. 4.

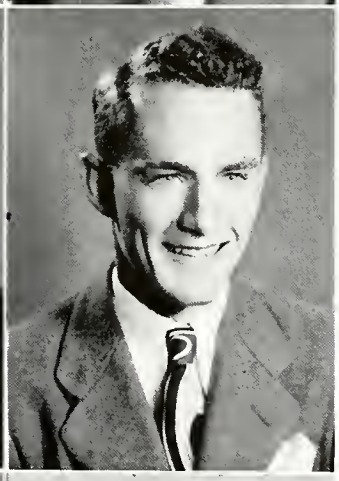

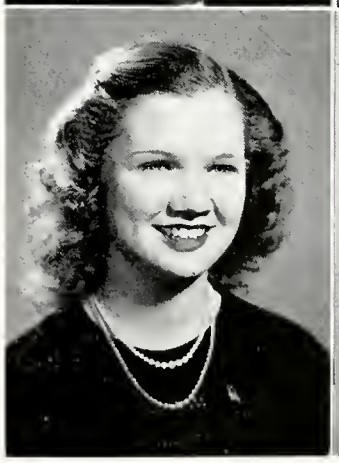

Dwight L. Wolf

Boys' Chorus 3, 4; Hi-Y 3, 4; Echo 4; Annual 4; Intramural Basketball 1, 2, 3, 4; County Music Festival 3 4; Minstrel 3, 4; Operetta 3 4; Mixed Chorus 3; County Chorus 4.

Robert Worden

Basketball 1, 2, 3, 4; Softball 1, 2, 3, 4; Track 1, 2, 3, 4; 4-H 1; President 2; Class Play 3, 4; Class President 2; Student Council 1, 2; Vice-President 3; Echo Staff 4; Annual 4; Class Treasurer 1; Hi-Y 3, 4.

Don Yager

4-H Club 1, 2, 4; Vice-Pres. 3; Class Play 3, 4; Basketball 1, 2, 3, 4; Softball 1, 2, 3, 4; Track 1, 2, 3, 4; Echo Staff 1, 2, 3, 4; Vice Pres. 1; Annual Staff 4; Scholarship Contest 4; Hi-Y 3, 4.

Naomi Yake

Band 1, 2, 3, 4; Glee Club 1, 2, 3, 4; 4-H 1, 2, 3, 4; Music Festival 1, 2, 3, 4; Operetta 1, 2, 3, 4; Echo Staff 1, 2, 3, 4; Editor 4; (half-year) Class Play 3, 4; Volleyball 4; Annual Staff 4; Student Council 3, 4; Minstrel 3, 4; District Chorus 4; Mixed Chorus 2, 4; G. A. A. 4.

Our Senior Officers

Bottom Row Seated Left to Right: Lester Meyer (ass't. Sec.-Treas.) Floyd Runyon (vice-Pres.)
Top Row Left to Right: Dale Meyer (Pres.), Jack Decker (Student Council), Willis Prichard (Sec.-Treas.) was absent.

Class History

In the fall of 1945, thirty-seven shy and bewildered freshmen started one or the busiest and most joyful years of their lives. They were Bill Barger, Kenneth Brickley, Edwin Bryan, Anna L. Clark, Ann Conn, Velma Davison, Jack Decker, Jean Decker, Wilma Dippel, Etta Gerber, Luther Gerber, Betty Heffelfinger, Richard Hinshaw, Bonnie Huss, Joyce Johnloz, Robert Kahn, Delores Krieg, Richard Kruetzman, Walter Mankey, Loren McCune, Dale Meyer, Lester Meyer, Sarah Jane Nash, Dave Paxson, Willis Prichard, Rex Pursley, Don Reinhard, Lucille Reinhard, Grace Richards, Floyd Runyon, Harry Steffen, Carol Thomas, Geraldine Walsh, Dwight Wolf, Robert Worden, Don Yager and Naomi Yake.

Ted Abbott joined us later in the year, which gave us a total of 38 members. We had two parties this year, both at the school. Our class officers were: Bonnie Huss—President, Don Yager—Vice-President, Dale Meyer—Secretary, Bob Worden—Treasurer, Dave Paxson—Student Council. Our class sponsor was Mrs. McKeefer.

In our sophomore year new students who enrolled were Marv Dishong, Harold Baumgartner, and Ellen France. Those who didn't return were Kenneth Brickley, Ann Conn, Robert Kahn, and Loren McCune. We had two parties at the school building.

Our class officers were: Bob Worden—President, Dale Meyer—Vice-President, Lucille Reinhard—Secretary, Bonnie Huss—Treasurer, Willis Prichard—Student Council. Our sponsor was Mrs. McKeefer.

At the beginning of our junior year we had 32 members, with Doris Noonan joining us during the year. Those who failed to return were: Ted Abbott, Velma Davison, Mary Dishong, Ellen France, and Grace Richards. Our first party was at the school and the last one was a hay ride.

Our class officers were: Willis Prichard—President, Dale Meyer—Vice-President, Harry Steffen—Secretary-Treasurer, Luther Gerber, Assistant Secretary-Treasurer, Walter Mankey—Student Council. Our Class sponsors were Miss Sellers and Mr. Bryan.

At the beginning of our senior year we lost one student, Doris Noonan, which left us a total of 32 members. We didn't have any class parties.

Our class officers were: Dale Meyer—President, Floyd Runyon—Vice-President, Willis Prichard—Secretary-Treasurer, Lester Meyer—Assistant Secretary-Treasurer, Jack Decker—Student Council. Our class sponsors were Miss Sellers and Mr. Bryan.

PROPHECY

It was a rainy sloppy day in April of 1960. I, Wilma Lou Dippel, was trying to make my way down the crowded main street in Podunk, when suddenly I received a sharp jab in the stomach from my umbrella handle. Before I could lower my umbrella, I heard pretty angry words apparently coming from the person with whom I had collided. Cautiously I lowered my umbrella, and to my great surprise it was my neighbor and old school-mate Anna Louise Clark. I accepted her apologizes and also her offer to enjoy a cup of coffee with her at Gerry's Stop-In. Together we went across the street and into the new and modern Gerry's Stop-In.

"Gerry surely has a nice place here," remarked Annie, "I haven't seen the paper yet today; I just got one; I hope you don't mind if I look at it."

Annie pulled a copy of the Podunk Gazette out of her shopping bag and started to look at it. Suddenly she gasped.

"What's the matter?" I asked.

"Have you seen the results of the election?"

"No, I haven't".

"Well, look here, 'Pursley defeats Lone Ranger in race for sheriff!'

"I knew he'd win, simply because Pursley has his car and the Lone Ranger only has Silver."

"These days we need speedy crime detection because Podunk is getting bigger, and then too, Silver is getting old and he can't quite keep up with Pursley's jet-propelled car: so naturally Pursley won the election."

All this had made me anxious to see the paper also. "Move over, let's see what else is happening. Oh, look here! Podunk Twins win at National Twin Convention in Chicago."

"Podunk Twins?" asked Annie. "That must be Jack and Jean. Why yes it is, it says 'Jack and Jean Decker, sons of Mr. and Mrs. Herman Decker, today won top honors at the National Twin Convention in Chicago'. They were chosen to receive the top honors because of their identical likeness."

"Well, what do you know!"

"Look here, 'Podunk farmer wins National Corn Growing Contest'."

"Podunk Farmer? Read on, well here, let me, 'Walter Mankey, Podunk farmer, won the National Corn Growing Contest with a yield of one thousand bushels per acre!"

"Wow! Some corn, Listen to this, "announced Annie, "Curryville has new Superintendent of nurses! Well, I guess it's about time, wonder who it is? Why, it's Etta Gerber!"

"Really?" I exclaimed, "Here's another article 'Four Podunk Farmers Attend Annual Farmer's Convention at Purdue."

"Who is that now?" "Wait it says right here, 'Dick Hinshaw, Bill Barger, Luther Gerber and Don Reinhard'. I think we have read all the news on this page. Turn to the sport's page."

Annie turned to the Sport's page. There were big headlines across the page which she read. "Podunk Basket-bouncers defeat Curryville Bucket heads."

"What was the score?"

"208 to 5 in a double overtime. They got speed! Listen to this 'Dave Paxson 34 points, Don Yager 34, Dale Meyer 35, Lester Meyer 34, Eddie Bryan 34, and Bob Worden 34 points. The way it reads here Coach Willis Prichard really got excited. That must have been a game."

"What's on at the show?"

"Coming soon, Carol Thomas and Richard Kruetzman, the second "Abbott and Costello, courtesy of Floyd Runyon, owner of the Podunk theater."

"Golly, we don't want to miss that, they're our old school mates."

"Look down here, Wilma, Betty Heffelfinger's engagment is announced. About all the kids are married now."

" 'Farmer Podunk citizen inherits Filling Station." Let me read you some thing about it. 'Bonnie Huss, former citizen of Podunk received word that she inherited the Zoll Service Station.' "

"Well, she surely deserves it. I remember when she used to worry about getting her work done for Mable."

Anna Louise started reading " 'Dwight Wolf accepts position as agriculture teacher at Podunk High School'. I always did wonder what happened to him."

"Oh! Look down here in the personals column. 'Joyce Johnloz, who is employed in her father's grocery store in Murray, spent her four week's vacation in Florida.' "

"She must have liked it there to go back again."

We turned to the classified ads to see if we could find anything else of interest.

Annie found one ad that read, "Does your horse look sick? Do his eyes bulge out? Do his ribs stick out? Does he refuse to eat his hay? Does he slobber over his oats? If he has any of these symptoms, better call Podunk 334. Harold Baumgartner, horse doctor."

"I found one! 'Does your car spit and cough, or do the wheels wobble, or does it have knocks and squeeks? In other words is your car a wreck? If it is come and see me, Harry Steffen at Steffen's Garage. My motto is "If I can't fix it nobody else can either."

"That sounds like old 'Stub'," laughed Annie.

"This one advertises Naomi Yake's photography studio which is located in the Grove Building. We must go down to see her."

"Here's one that will kill you," announced Annie, "Do you have the feeling you are losing your mind? Are some of your bolts slightly loose? If they are you need an appointment with me. Delores Kreig, Psychiatrist.

We both were laughing pretty hard by this time, I imagine the other customers were wondering what was tickling us.

Annie found one advertising dancing lessons given by Lucille Reinhard at her studio, and I found one telling us of the twirling lessons Sarah Jane Nash was giving.

Later Anna Louise remarked, "I don't know but I believe this edition of the Podunk Gazette contained something about everyone of our old classmates."

"I believe it did, too."

CLASS WILL

We, the class of '49, realizing that our days in old L. H. S. are swiftly drawing to a close, feel our indebtedness to distribute a portion of our cherished possessions and characteristics to certain underclassmen and others, who, after receiving them, are expected to treat them as such. Having been pronounced sane and extremely intelligent persons, we declare this to be our Last Will and Testament, in which we do hereby will and bequeath as follows:

Article I

Section I: We, the Senior Class, after due consideration do bequeath to the faculty all our old books and the tests that go with them.

Section II: We, the Senior Class, do bequeath to the Junior Class our ability to get the school paper out on time.

Section III: We, the Senior Class, do bequeath to the Sophomore Class our ability to get in class and seated before the last bell rings.

Section IV: We, the Senior Class, after deep and serious meditation refuse to will anything to the Freshman Class because of their inability to undertake any responsibility, which we hope they will acquire later on.

Article II

Section I: Individual Provisions

I, Bill Barger, do bequeath my calmness to Wayne Yager.

I, Harold Baumgartner, do bequeath my book '101 Ways to Cook a Guy's Goose" to Vernon Crozier.

I, Eddie Bryan, do bequeath my height and ability to get around to Arthur Moser.

I, Anna Louise Clark, do bequeath my ability to roll my eyes to Marilyn Wasson.

I, Jack Decker, do bequeth my right to skip school to go fox hunting to Don Hinshaw.

I, Jack Decker, do bequeath my right to skip school to go fox Rex Van Zant.

I, Wilma Lou Dippel, do bequeath my monthly job of drawing Echo covers to Carol Barger.

I, Etta Gerber, do bequeath all my old Latin books and papers to Mrs. McKeefer.

I, Luther Gerber, do bequeath my short hair cuts to Joy Stahl.

I, Betty Heffelfinger, do bequeath my twirling ability to Evelyn Green.

I, Richard Hinshaw, do bequeath all my bookkeeping books to Dean McCormick.

I, Bonnie Huss, do bequeath my ability to be cheerleader three years to Carol Barger.

I, Joyce Johnloz, do bequeath my honor grades to Ivan Pursley.

I, Delores Krieg, do bequeath a lock of my hair to Mr. Bryan.

I, Richard Kruetzman, do beoueath my curly hair to Bob Clark.

I, Walter Mankey, do bequeath my ability to stay out of trouble to Ivan Pursley.

I, Dale Meyer, do bequeath my ability to run the mile in track to Jack Eversole, and may he break the school record.

I, Lester Meyer, do bequeath my position of assistant coach of the Zollner Pistons to Jim Troyer. Good luck to him and the team.

I, Sarah Jane Nash, do bequeath the right to have the first diamond in the Senior Class to Alice Smith.

I, Dave Paxson, do bequeath my success in going with certain Ossian girls to Bob Clark and Roy Maier, and anybody else who wants to.

I, Willis Pichard, do bequeath my between class chats with a certain Sophomore girl to that grey haired old man, LeRoy Hedges, who I know will always have something nice to say.

I, Rex Pursley, do bequeath my ways and means of getting good grades in government to the future Senior Classes.

I, Don Reinhard, do bequeath my ten easy lessons "How to Keep out of Trouble in geography class" to John Bright.

I, Lucile Reinhard, do bequeath my ability to play a trumpet to Ervin Bradburn.

I, Floyd Runyon, do bequeath my being the biggest senior to 'Shorty Fiechter."

I, Harry Steffen, do bequeath the right to be called "Stub" to anyone who is fool enough to cut off their thumb in shop.

I, Carol Thomas, do bequeath my ability for straight A's in physics to Charles Myers.

I, Gerry Walsh, do bequeath my natural curley hair to Marilyn Gerber.

I, Bob Worden, do bequeath my ability to pitch softball to Charles Myers.

I, Dwight Wolf, do bequeath my good looks and also my curly hair to Dean McCormick.

I, Don Yager, do bequeath my privilege of playing the ball games, writing them for the Echo, and then trying them on the stencil to Doyle Stern.

I, Naomi Yake, do bequeath my right to have parties for the senior girls to Joan Meyer (When she is a senior.)

Article III

We, Luther Gerber, Bob Worden, and Don Yager, do bequeath our jobs, as Mrs. Gaiser's private secretaries, to anyone who is fool enough to take the job.

We, Bill Barger and Willis Prichard, do bequeath the honor of raising the G. O. P. elephant on the flag pole next election time to Joan Meyer and Marilyn Gerber.

We, Anna Louise Clark, Naomi Yake, Sarah Nash, Gerry Walsh, and Joyce Johnloz, do bequeath our quiet lady like manners to anyone who needs them.

We, Walter Mankey, Jack Decker, Bill Barger, Willis Prichard, and Dave Paxson do bequeath our title of "The Gang" and our infamous deeds of making a pyramid of books in the assembly, dousing the lights at Senior play practice, plastering the cars at the teacher's party with soap and tomatoes, our frequent sessions in the office, and other such acts too numerous to mention to the sophomore boys, and may luck be with them.

We, Eddie and Lester, do bequeath our front seats in government to the unlucky persons who may get them.

WITNESSED:

Mr. Lancaster Central School
Dale Meyer

Juniors

Officers Bottom Row seated Left to Right: Bonnie Gibson (Pres.), Joyce Neuenschwander (Sec.).

Top Row Left to Right: Jim Troyer (Treas.), Arthur Moser (Vice-Pres.), Doyle Stern (Student Council).

Reading from Left to Right: Richard E. Beeler, Robert T. Clark, Grace A. Conn, Vernon K. Crozier.

Row Two: Jack W. Eversole, Janet R. Faus, Victor E. Gerber, Bonnie L. Gibson.

Row Three: Marilyn J. Gross, Bill E. Kahn, Roy E. Maier, Arthur L. Moser.

Row Four: Kenneth D. McCormick, Charles J. Myers, Jr., Joyce Neuenschwander, John A. Osborne, Ivan M. Pursley, Jean Rix, Betty J. Shipley.

Row Five: Alice E. Smith, Joy C. Stahl, Doyle Stern, Jim H. Troyer, Marilyn K. Wasson.

Sophomores

Officers Standing Left to Right: Leon Byerly (Pres.), Richard Elzey (Vice-Pres.), Kenneth Hamilton (Student Council).

Seated: Carolyn Williams (Sec.-Treas.).

Row One Left to Right: Arlene Anderson, George Bailey, Carol Barger, Jack Bowen.

Row Two: John Bright, Marjorie Brown, Leon Byerly, Anthony Chrystler.

Row Three: Richard Close, Dean Decker, Christine Dubach, Richard Elzey, Ellen Feichter.

Row Four: Gerald Gerber, Richard Gerber, Marilyn Gerber, Kenneth Hamilton, Dale Heckley, John Meeks, Vivian Runyon.

Row Five: Larry Shallenbarger, Virginia Stotlar, Tom Weibke, Carolyn Williams, Patty Wolf, Waldo Wolf, Eddie Zirkle.

Freshman Class

Bottom Row Seated Left to Right: Jackie Harris (Vice-Pres.).
Top Row Seated Left to Right: Don Lidy (Treas.), Wayne Yager (Pres.), Larry Wittwer (Sec.)

Officers: Bottom Row Seated Left to Right: Jacque Harris (Vice-Pres.).
Top Row Left to Right: Don Lydy (Treas.), Wayne Yager (Pres.), Larry Wittwer (Sec.).
Row One: Glenn Aschliman, Evelyn Barrick, Barbara Blount, Virginia Byrd.
Row Two: Lester Crozier, Rolland Dippel, Phyllis Dishong, Jim Duncan.
Row Three: Jim Easley, Ruth Faus, Gerald Feichter, Tom Frauhiger.
Row Four: Evelyn Green, Jacque Harris, Don Hinshaw, Barbara Lash, Don Lydy, Virgil McIntosh, Joan Meyer.
Row Five: Richard Prichard, John Pursley, Byron Reber, Betty Reinhard, Larry Wittwer, Wayne Yager.

GRADE EIGHT

First Row, Left to Right: Virgil Brown, Billy Shallenberger, La Reith Hapner, Edith Frye, Elizabeth Stahl, Janet McIntosh, Loretta Reinhard, Warner Hunt, Donovan Wolf.

Second Row, Left to Right: Mrs. McKeefer (Sponsor), Gordon Reed, Billy Zirkle, Tillman Gerber, Max Hamilton, Wayne Sprowl, Lester Mankey, Rodney Gerber.

Third Row, Left to Right: David Gerber, Don Decker, Bob Troyer, Maurice Shady, Richard Barger, Dennis Lobsiger, George Blount, Dean Reber..

Absent: Donna Ruth Shipley, Wendell Meeks, Walter Klefeker.

GRADE SEVEN

Row One, Left to Right: Jerry Elzey, Larry Baumgartner, Wayne Meeks, Rosemary James, Nancy Bright, Colleen Decker, Lorraine Harris, Lawrence Graham, Jerry Bowen, Charles Chrystler, Max Tarr.

Row Two: Bonnie Herrick, Shirley Falk, Lucille Reed, Jeanine Krauter, Carolyn Girod, Peggy Frauhiger, Marilyn Gearhart, Kay Newman, Marilyn Runyon, Rose Marie Moser, Vera Stotlar, Sue Green.

Row Three: Betty Meeks, Ervin Bradburn, Rex Van Zant, DeuWayne Strahm David Beeler, Larry Gerber, Robert Myers, Ted Hanni, Tom Kahn, Ron Decker, Wanetta Crozier.

Mr. Hedges, Teacher.

GRADE SIX

Bottom Row: Left to Right: Edna Reinhard, Carolyn Richards, Wilma Mounsey, Dixie McIntosh, Carolyn Wolf, Eva Bailey, Joan Smith, Diane Scott, Geraldine Gerber, Marilyn Tarr.

Middle Row: Tommy Moser, Joe Mann, Merlin Barrick, Bob Nash, Frieda Brickley, Natividad Torres, Betty Jines, Ann Reber.

Back Row: Mr. Shady, Dean Faus, Kenny Steffen, Keith Zirkle, Janette Kruetzman, Donald Jines, Jack Kahn.

GRADE FIVE

Left to Right First Row: Harold Wolf, Danny Jines, Donald Steffen, Richard Duncan, Marcia Williams, Elizabeth Halter, Esther Perkins, Suzanne Wasson, Wayne Paxson, John Finan, Gene Simon, Ted Wiebke.

Left to Right Second Row: Charles Myers, Melvin Crozier, David Johnloz, Joyce Lockwood, Dixie Elzey, Marilyn Wlison, Wayne Fiechter, Jimmie Eichhorn, Keith Grove, Mrs. Bennett (teacher).

Left to Rgiht Third Row: Clyde Shady, Wayne LaVoncher, John Herrick, Ann Lee Hunt, Millard Davis, George Kaufman, Galen Harnish.

Diane Faus (absent).

GRADE FOUR

Top Row: Roger Falk, Herbert Gerber, William Hartman, Herman Schroeder, James Masterson, Pablo Torrez, James Markley, James Julian, Eugene Faus, James Diehl, Jay Crozier, Mrs. French.

Second Row: Charles Booker, Dean Vanover, Roberta Berstch, Janice Ann Johnson, Irene Berstch, Dixie Kahn, Diane Stern, Dorothy Rose Myer, Ruth Ann Green, Carol Strahm, Joyce Books, Lois Reed.

Bottom Row: James Decker, Rex Decker, Daniel Reinhard, Shirley Noack, Janet Wasson, Marcia Kay Shewalter, Carol Baumgartner, Ellen Rose Yager, Ida Ellen Borne, Rollin Paxson, Charles Thompson and Earl VanEmon.

GRADE THREE

First Row Left to Right: David Rever, Arthur Miller, Linda Mankey, Franklin Steffen, Jeanette Mounsey, Ronald Wolf, Linus Gerber, Rolland Meyers, Barbara Diehl, Wyndetta Graham, Arno Sonnenberg, Nancy Simon, Jimmie Glasgow.

Second Row Left to Right: Alan Baumgartner, Robert Neuschwander, Louise Bertsch, Jolena Hunt, Geraldin Springer, Vaughn Huss, Floyd Lobsiger, John Reed, Carol Fisher, Judith Reed, Patsy Mankey, Patrick Mann.

Third Row Left to Right: Charles Johnloz, Heather Haifley, Zandra France, Sharon Strahm, Nancy Shady, Frances Torrez, Marcia James, Connie Kahn, Roger Krummen, Virginia Payne, Patricia Frauhiger, David Trullender.

Mrs. Yager, Teacher.

GRADE TWO

First Row: Galen Gerber, John Hartman, Dickie Johnloz, David Young, Charles Booker, David France, David Habegger, Keith Honegger, David Hartman.

Second Row: Arlene Frauhiger, Patty Lockwood. Dennis Johnson, Clifford Gerber, Arlen Gerber, Donald Brindle, David Booker, Larry Easley, Marcia Sharp, Shirley Decker, Irene Krummen, Rinda Decker.

Third Row: Timothy Kaehr, Bertha Faus, Sandra Perkins, Marjorie Diehl, Bobby Busick, Teddy Flechter, Patrick Finan, Claudia Clowser, Larry Tschannen, Jim Borne, Anita Larmore, Sally Shady.

Fourth Row: Dickie Morris, Ronnie Stern, Adell Shady, Rebecca Niblick, Sally Kahn, Bette Rose Elzey, Carolyn McIntosh, Sharon Myers, Stephanie Albertson, Loretta Blount, Jerry Mounsey, Patrick Vanover.

Mrs. Meyer, Teacher.

GRADE ONE

Left to Right Front Row: Mary Lou Richards, Nancy Strahm, Mary F. Gerber. Lauanne Druckemiller, Marvin Steffen, Marcia Books, Billy Price, Kay Lydy, Phyllis Wolf, Helen Graft, Janice Julian, Frankie Morris, Mary Lois Masterson.

Left to Right: Second Row: Betty Lee Halter, Judy Kahn, Norman Thompson, Kathryn Rupel, Dale Frauhiger, Janet Sue Hedges, John Isch, Elaine Gerber, Paul Frauhiger, Faylee Byerly, Larry Mankey (Absent).

Teacher, Phyllis Cass.

GRADE ONE

Left to Right Front Row: Sandra Walker, Janet Reed, Donnie Faus, Maxine Gerber, Donald Lake, Diana Frauhiger, David Thompson, Gloria Reber, Ronald Kaehr, Robert Hartman, Gary Shady, Dean Williams, Kay Grove.

Left to Right Second Row: Wanda Crozier, June Jines, Sharon Garton, Lila Hitzfield, LaMoine Springer, Steven Macon, Gilbert Mechling, Peggy Booth, Janice Myers, Allen Kruetzman, Laura Mankey, (Absent) Freddie Yake, Werden Sonnenberg.

Teacher Mrs. Leonora Byrd.

RING THREE

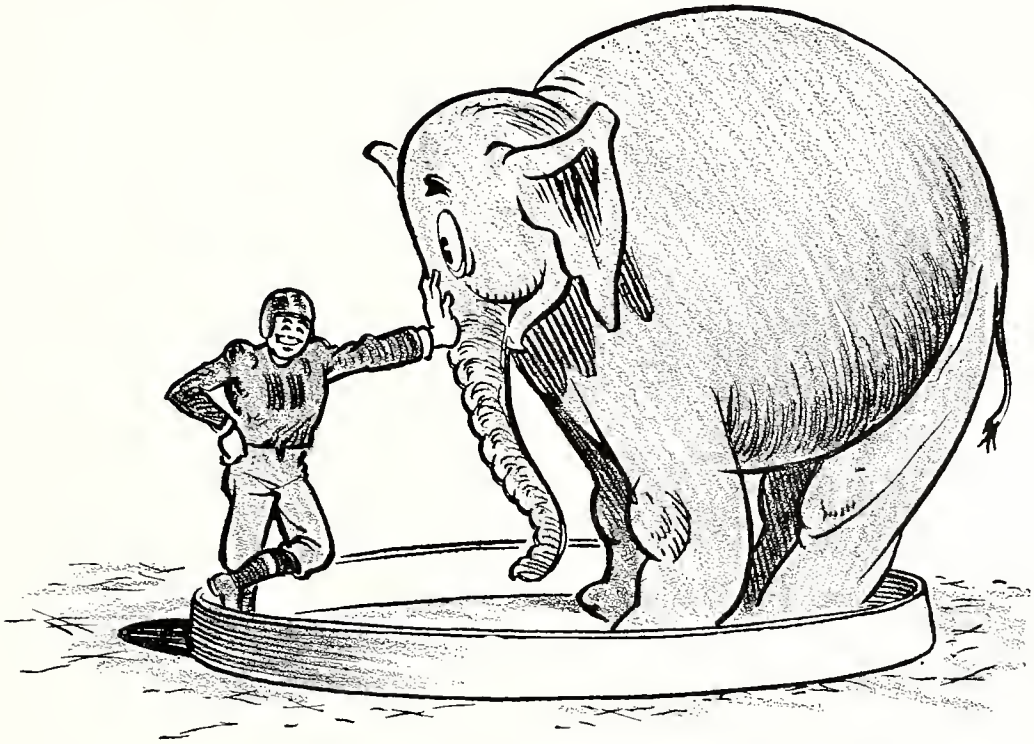

The Main Ring

Basketball "49"

VARSITY SETS OUTSTANDING RECORD

The Lancaster Bobcats, playing superb ball and winning sixteen straight games including the County Championship, shattered all records in L. H. S. in scoring and in number of games won. The Bobcats were fighting for first place position in the State's Undefeated column till in January when the Chester Center Indians defeated them by a one-point margin. After this defeat the Bobcats had a small slump, but snapped out of it and were fresh and ready for the sectional.

Because of a back injury, Dale Meyer was unable to see full action this season.

The Bobcats ended the season at the top of the county standings.

Opponent	Lancaster	Opponent
Montpelier	66	26
Union	53	37
Liberty	55	24
Ossian	46	26
Rockcreek	62	41
Petroleum	37	30
Wapakoneta	82	37
Andrews	60	25
Ossian	31	13
Berne	35	26
Decatur Catholic	44	31
Huntington Township	42	28
Monmouth	32	29
Chester	35	36
Petroleum	35	42
Union	61	30
Huntington Catholic	45	48
Rockcreek	61	27
Total	882	556

COUNTY TOURNEY SCORES

Lancaster 43	Jackson 32
Lancaster 39	Liberty 38
Lancaster 45	Petroleum 30

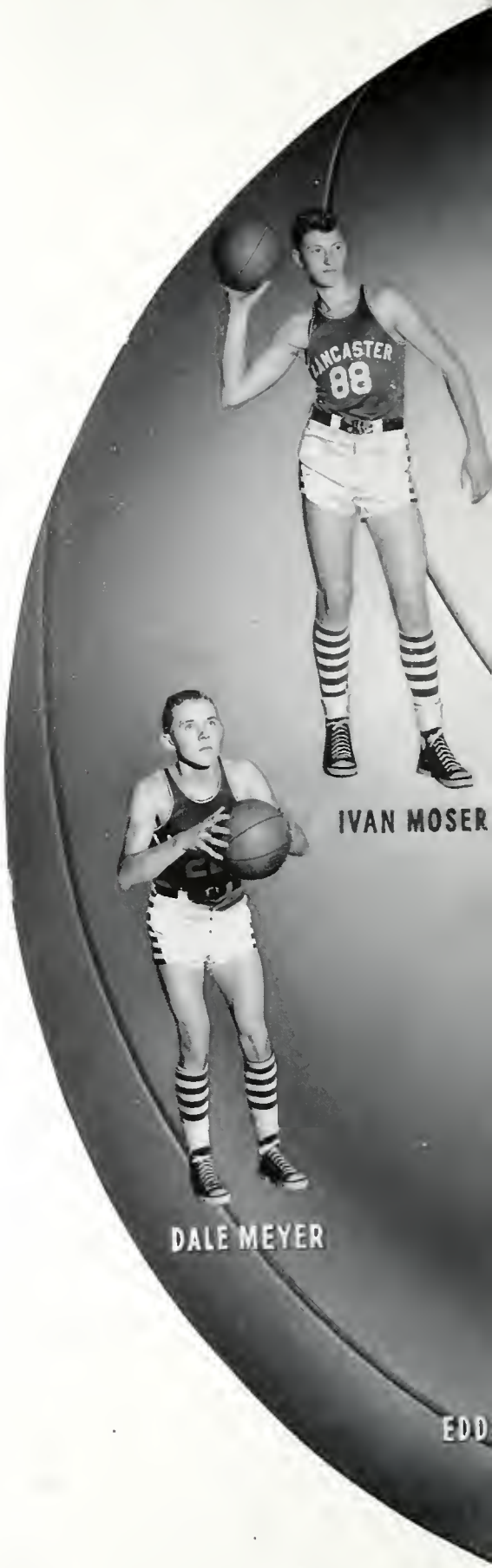

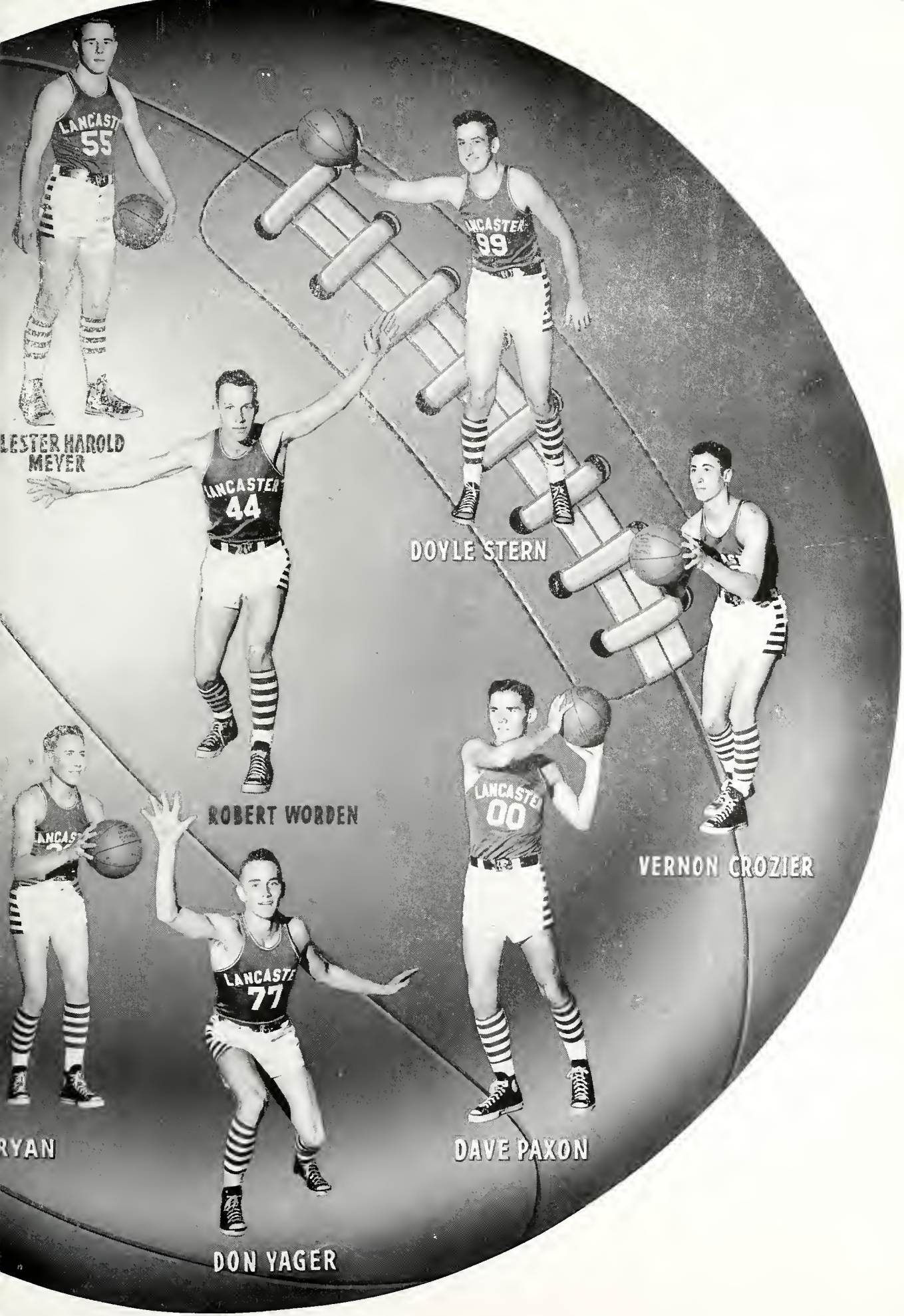
LESTER HAROLD MEYER
DOYLE STERN
ROBERT WORDEN
VERNON CROZIER
RYAN
DAVE PAXON
DON YAGER

Cheer Leaders

We again had a fine trio of cheer leaders this year. Two of the girls, Bonnie Huss and Bonnie Gibson, were re-elected this year. Since this has been their third year of experience in the art of yelling, they have each received a sweater with a letter for their splendid work.

Carol Barger was our new cheer leader this year. Although she was just a sophomore, she made an excellent yell leader.

The girls' costumes were very attractive. They were planned to represent little "kittens" in boots.

Bonnie Huss, the eldest of the girls, will graduate this spring; so we wish Bonnie and Carol the best of luck in cheer leading in the future.

Coach and Mgr's

Each year there are some boys who put forth a great deal of effort in behalf of our team. These boys play almost as important a part in our basketball programs as the ball players. Yes, these are our student managers. This year they were Eddie Zirkle, Leon Byerly, and Dean Decker, three very fine lads, who deserve more praise than managers actually receive.

The work of the managers includes such various duties as keeping the dressing room and supplies in order, attending all practices, keeping an accurate shooting chart, and assisting the team at all games.

Mr. Bryan, again has completed another fine year of coaching, and we are very grateful to him for doing such a swell job. He has raised the standards and skills of our team even higher this year, and he has given the team not only a way but a will to fight and win.

We admire Mr. Bryan very much indeed for his patience and ability in contributing so much to our team and school. May he always remain the fine coach that he is today.

Left to right: Bonnie Huss, Carol Barger, Bonnie Gibson.

Left to Right: Leon Byerly, Dean Decker, Mgr.; William Bryan, Coach; Eddie Zirkle, Mgr.

BOTTOM ROW (Left to Right): Bob Worden, Don Yager, Doyle Stern, William Bryan, coach; Art Moser, Dave Paxson, Vernon Crozier.

SECOND ROW (Left to Right): Leon Byerly, Manager, Willis Prichard, Dale Meyer, Lester Meyer, Victor Gerber, Luther Gerber, Eddie Bryan, Eddie Zerkle, manager.

County and Sectional Champs

Before a capacity crowd the fighting Bobcats played their best game of the County tourney and swept on to a hard earned victory over the mighty Petroleum Panthers, with a score of 45 to 30.

The score at the first quarter was 12-5 in favor of the green and white. Petroleum put up a hard fight during the first half to hold the score to 23-13. Lancaster. During the second half the Bobcat's defense loosened up and the quarter ended 31-26 in favor of Lancaster. At the start of the last quarter the Bobcat's offense began to tighten so that their margin was 14-1 making the final score 45-30. The scrap and teamwork of the entire squad brought our team a well-earned victory.

Lancaster won the right to play in the finals by winning over Jackson 43-32; this gave them their second defeat of the season. In the semi-finals Lancaster edged out the Liberty Center Lions by only one point, 39-38.

Following the final game Lancaster was given the trophy and crowned the "1949 Wells County Basketball Champions" by Superintendent Lee.

Lancaster also had the honor of having four boys placed on the "all-County team" and two on "Honorable Mention."

Baby Bobcats

Bottom Row: (Left to Right) Billy Zirkle, Max Hamilton, Tillman Gerber, Tom Kahn, Dwight Shady, (coach), Don Decker, Maurice Shady, Bob Troyer, Lester Mankey.

Second Row: (Left to Right) Wayne Sprowl, Larry Baumgartner, Ron Decker, Dennis Lobsiger, Ted Hanni, Lawrence Graham, Rex VanZant, David Beeler.

JUNIOR HIGH BASKETBALL

The Junior High basketball team enjoyed a successful season from the standpoint of experience and made a nice showing in the win column. This team shows talent and possibilities of a good high school team in years to come.

Below is a record of the season's schedule.

Lancaster 18	Chester 16
Lancaster 17	Rockcreek 15
Lancaster 19	Ossian 23
Lancaster 20 (overtime)	Union 21
Lancaster 25	Chester 16
Lancaster 21	Decatur Catholic 24
Lancaster 23	Rockcreek 18
Lancaster 25	Union 23
Lancaster 15	Yoder 24
Lancaster 23	Petroleum 22
Lancaster 11	Ossian 25

OUR TWIRLERS

Reading from left to right:

Sarah Jane Nash, Evelyn Green, Gerry Walsh.

Seated Left to Right: Johnny Bright, Tom Wiebke, Joy Stahl, Luther Gerber, Gerald Gerber, Dean Decker, Wayne Yager.

Standing Left to Right: Leon Byerly, Victor Gerber, Richard Gerber, Jim Troyer, Richard Elzey, Richard Hamilton, Eddie Zirkle.

Second Team

RESERVES HAVE UNDEFEATED SEASON

Our Reserves started off the season by throwing their slick and snappy team into high gear and never letting up until the final game was over. The small but powerful Bobcats met plenty of tough competition in their schedule but none was able to overcome the unbeatable Bobcats. With co-operation and good team play the Reserve squad went on to win 18 straight games.

Opponent	Lancaster	Opponent
Montpelier	34	21
Union	41	17
Liberty	30	19
Ossian	42	19
Rockcreek	38	25
Petroleum	30	24
Wapakoneta	40	25
Andrews	30	15
Ossian	28	10
Berne	23	22
Decatur Catholic	35	20
Huntington Township	26	14
Monmouth	32	21
Chester	31	20
Petroleum	25	23
Union	40	25
Huntington Catholic	36	20
Rockcreek	52	16
Totals	613	356

Track Team

Lancaster opened their first full-scheduled track season on April 5 by having a dual meet with Jackson on the Bobcat's oval. Results: Lancaster 71, Jackson 10.

Due to bad weather the Bobcats were unable to get back onto the track until April 16, when a triangular meet was held between Lancaster, Berne, and Ossian at the Bluffton runway. Final score: Lancaster 41½, Berne 39, and Ossian 36½. In our second triangular meet the Bobcats were host to Union and Rockcreek. Again the Bobcats emerged victorious with the following score: Lancaster 60, Union 20, and Rockcreek 10. On April 30 the Bobcats beat Petroleum Panthers 86½ to 48½.

Lancaster closed their 1948 track season with a victory over Hoagland by a score of 59 2-3 to 31 1-3. This completed a successful season for the Bobcats with a record of five wins against one defeat.

The following boys received ribbons at the County track meet: D. Meyer, J. Bright, F. Runyon, L. Gerber, D. Yager, E. Bryan, A. Moser, W. Prichard, R. Kruetzman, V. Crozier, and H. Baumgartner.

Kneeling left to right: Richard Gerber Floyd Runyon, Willis Prichard, Johnny Bright, Arthur Moser, Don Yager, Victor Gerber, Lester Meyer, Bob Worden.

Standing left to right: Mr. Bryan (Coach) Joy Stahl, Luther Gerber, Walter Mankey, Eddie Bryan, Richard Kreutzman Doyle Stern, Jim Troyer, Dale Meyer Vernon Crozier, Harold Baumgartner, Bob Clark, Leon Byerly and Dean Decker (Manager).

Kneeling left to right: Victor Gerber, Doyle Stern, Bob Worden, Don Yager, Jack Decker.

Standing left to right: Eddie Bryan, Dean Decker, Luther Gerber, Dale Meyer, Vernon Crozier, Lester Meyer, Willis Prichard, Joy Stahl.

Softball Team

The Bobcats won the County Softball League by winning over Petroleum 8-0 in the final play-off.

Lancaster won the North League by winning six straight league games with the following scores:

Ossian	6-0	12-0
Union	5-0	3-2
Rockcreek	9-0	12-2

In their first game of the season the Bobcats beat Jackson 10 to 5 in a non-league contest. This game gave the Bobcats a total of 8 straight wins, five of which were shutouts.

The play-off between Lancaster and Petroleum was held at Wilson Field at Bluffton. Immediately following the game the Championship Trophy was presented to our team by Wayne Lee, County Superintendent of Schools.

Sport Snaps

Everyone takes part and enjoys various forms of activity.

Starting at the top left to right are the freshman and sophomore girls physical education class, and the cheerleaders.

Junior and senior girls physical ed., junior and senior boys physical ed., and

Coach Bryan presenting Mr. Johnson with the championship trophy.

The senior and junior girls building a pyramid,

eighth grade physical ed., and a game of volley ball.

The senior and junior boys doing exercises, and the junior and senior girls opening the rose.

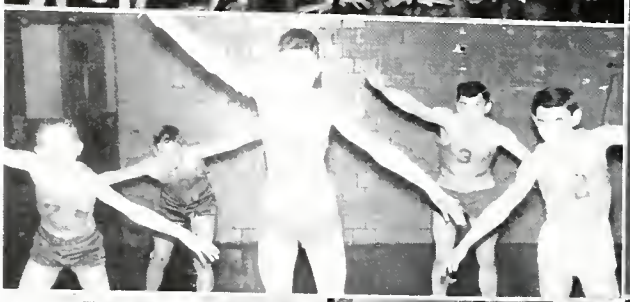

2079851

Seated Left to Right: Betty Heffelfinger, Bonnie Huss, Gerry Walsh, Naomi Yake, Wilma Dippel.

Standing: Mrs. Shady (girl's athletic director), Delores Krieg, Sarah Jane Nash, Joyce Johnloz, Anna L. Clark, Lucile Reinhard, Etta Gerber (Manager).

Girls Volley Ball Team

Our Girls' volley ball team this year consisted of ten healthy, vigorous, and ambitious girls. They worked very hard in trying to achieve better tactics in playing the game of volley ball. One outstanding feature of the game was their spiking method. Several of the girls were very efficient at this art, and they were indeed a great help to the team.

Altogether, the team played four outside games; two with Bluffton, and two also with Petroleum. The girls were very successful in victory, and the girls' fine traits of sportsmanship, teamwork, courtesy and hospitality, which were supported by their coach, Mrs. Shady, had a great deal to do with their getting victories.

Etta Gerber was the assistant for the team and, she also proved to be a great help throughout the year.

Bus Drivers – Cooks – Custodians

Pictures going from left to right: Pep session; physics class; Fort Wayne group; Raymond, the janitor; bus drivers; county nurse; boys cleaning up gym; Mr. Lee; bus drivers; Mr. and Mrs. Johnson; Jack Decker selling during a ball game; Wilma Dippel, working on the mimeoscope; senior girls cleaning the gym after a ball game; boys' shop class; Mr. Turner, directing the band; Raney the janitor; cooks; first grade having a candy sale; senior and junior home economics class; bus drivers.

RING FOUR

Along the Midway

Annual Staff

Seated Left to Right: Mr Bryan, Miss Sellers, Mrs. McKeefer, Bonnie Huss, Floyd Runyon, Mrs. Troyer, Mrs. Gaiser.

Second Row Left to Right: Etta Gerber, Betty Heffelfinger, Lucile Reinhard, Geraldine Walsh, Anna L. Clark, Sarah J. Nash, Naomi Yake, Wilma Dippel, Joyce Johnloz, Delores Kreig, Dave Paxson, Jean Decker, Richard Hinshaw, Don Reinhard.

Third Row Left to Right: Bill Barger, Carol Thomas, Lester Meyer, Eddie Bryan, Richard Kruetzman, Rex Pursley, Don Yager, Harry Steffen, Dwight Wolf, Bob Worden, Jack Decker, Dale Meyer, Luther Gerber, Willis Prichard.

Editor	Bonnie Huss
Assistant Editor	Floyd Runyon
Business Managers	Bob Worden, Dale Meyer
Alumni	Jean Decker, Richard Kreutzman, Richard Hinshaw, Delores Kreig
Activities	Anna L. Clark, Don Yager, Willis Prichard, Betty Heffelfinger, Joyce Johnloz
Athletics	Eddie Bryan, Lucille Reinhard
Photographs	Naomi Yake, Gerry Walsh, Walter Mankey, Harry Steffen
Cartoons	Wilma Dippel, Sarah Jane Nash, Etta Gerber
Humor	Rex Pursley, Jack Decker
Circulation	Harold Baumgartner, Don Reinhard, Dwight Wolf, Carol Thomas
Advertising	Lester Meyer, Luther Gerber, Dave Paxson, Bill Barger

We, the members of the annual staff, wish to thank the people who have co-operated so greatly in the publishing of the Reflector.

Echo Staff

Seated Left to Right: Mrs. Troyer, Naomi Yake, Luther Gerber, Mrs. Gaiser, Don Yager.

First Row Left to Right: Floyd Runyon, Marilyn Gerber, Betty Heffelfinger, Gerry Walsh, Bonnie Huss, Wilma Dippel, Delores Krieg, Anna L. Clark, Bonnie Gibson, Alice Smith, Bob Worden, Dwight Wolf.

Second Row Left to Right: Eddie Bryan, Willis Prichard, Lester Meyer, Vivian Runyon, Virginia Byrd, Charles Myers, Harry Steffen, Dale Meyer, Wayne Yager, Joyce Johnloz, Lucile Reinhard.

Editors	Naomi Yake, Luther Gerber
Reporters	Lester Meyer, Floyd Runyon, Bob Worden, Alice Smith, Bonnie Gibson, Dwight Wolf, Vivian Runyon, Marilyn Gerber, Virginia Byrd, Wayne Yager.
Sports Editors	Anna Louise Clark, Don Yager
Joke Editor	Eddie Bryan
Poetry Editor	Delores Krieg
Art Editor	Wilma Dippel
Feature Editors	Willis Prichard, Bonnie Huss, Lucille Reinhard
Business Manager	Harry Steffen
Printers	Charles Myers, Dale Meyer
Typists	Typing II
Stencil Cutters	Typing II
Editing Sponsor	Helen Troyer
Printing Sponsor	Audrey Gaiser

The Echo was printed each month of the school year by the English and Commercial departments. Stories and poems, written by various students were published and other interesting features.

Front Row: Reading from Left to Right: Elizabeth Stahl, Sarah Jane Nash, Bonnie Gibson, Naomi Yake, Dale Meyer, Lester Meyer, Luther Gerber.

Back Row Reading Left to Right: Mr. Hedges, Warner Hunt, David Beeler, Don Decker, Leon Byerly, Kenneth Hamilton, Doyle Stern, Jack Decker, Vernon Crozier, Victor Gerber, Wayne Yager, Richard Prichard, May Tarr.

Student Council

The student council, which was organized in 1945, is still operating successfully. The purpose of the council is to have government by the students. Some of the more important things done by the council are planning periodical assembly programs and distributing the selling of refreshments at home ball games among different organizations. At the present time they are trying to put through a system by which students can save money during their freshman and sophomore years to meet their expenses during their junior and senior years, such as buying class rings, senior pictures, etc.

Officers of the council this year were as follows: president, Dale Meyer; vice-president, Lester Meyer; secretary and treasurer, Bonnie Gibson.

The council is made up of the president of each class, a representative from each of the upper six grades, one from the girls' 4-H club, the boys' 4-H club, girls' chorus, boys' chorus, girls' athletics, boys' athletics, Hi-Y club, and the band.

Boy's Hi-Y

The Lancaster chapter of Hi-Y was organized during last year's school term with a membership of forty-one. This year the club membership has increased to forty-six.

At the first meeting this year Victor Gerber was elected president; Willis Prichard, vice-president; Dale Meyer, secretary; Harry Steffen, treasurer; Lester Meyer, Sergeant-at-arms; Victor Gerber, our club president, also serves as student council member.

On December 13 the girls in the high school chorus were guests of the Hi-Y. The Annual Hi-Y Best Girl Banquet was held in the spring.

SEATED (Left to right): Gerald Fiechter, Floyd Runyon, Victor Gerber, Harry Steffen, Doyle Stern, Dale Meyer, Lester Meyer, Luther Gerber, Willis Prichard.

Second Row (Left to right): Bud Osborne, Mr. Hedges, Joy Stahl, Bob Worden, Gerald Gerber, Leon Byerly, Jack Bowen, Kenneth Hamilton, Dean Decker, John Bright, Wayne Yager, Dale Heckley, George Bailey, Douglas Krauter, Don Lydy, Richard Prichard.

Third Row (Left to right): Larry Wittwer, Eddie Bryan, Roy Maier, Richard Gerber, Eddie Zirkle, Jim Duncan, Charles Myers, Jim Troyer, Don Yager, Dwight Wolf, Dave Paxson, Bill Barger, Jean Decker, Lester Crozier, Bob Clark, Anthony Chrystler.

Seated: Dean Reber, Lawrence Graham.

First Row, Left to right: Rose Mary James, Shirley Falk, Lucille Reed, Jeanine Krauter, Colleen Decker, Marlyn Runyon, Joan Smith, Eva Mae Bailey, Marsha Williams, Suzanne Wasson, Diane Scott, Ann Reber.

Second Row, Left to right: Mrs. Rolfe, Peggy Frauhiger, Nancy Bright, Sue Green, Marilyn Gearhart, Marilyn Gross, Alice Smith, Iizabeth Stahl, Marilyn Wasson, Janet.e Kreurzman, Dixie Elzey, Joyce Lockwood, Elizabeth Halter.

Third Kow, Left to right: Carolyn Williams, Marilyn Gerber, Carol Barger, Vivian Runyon, Evelyn Barrick, Virginia Byrd, Evelyn Green, Jackie Harris, Joan Meyer, Bonnie Huss, Joyce Johnloz, Naomi Yake, Bonnie Gibson, Ann Lee Hunt, Carolyn Wolf.

Boys' 4-H

The Lancaster Hustlers 4-H Club was directed most successfully during the past year by Mr. John Mugg. The club had seventy-two members enrolled, sixty-six of whom completed. This was the highest enrollment and percentage of completion in Wells County this year.

On June 7-10 Lancaster was represented at Camp Limberlost by 16 members of the club.

Four members, Don Yager, Leon Byerly, Richard Prichard, and Bob Troyer attended 4-H Round-up at Purdue University on June 15, 16 and 17.

Lancaster was honored by having seven members awarded as county champions, two of whom were repeaters from last year. These members were awarded a trip to the International Livestock Exposition in Chicago. They were: Douglas Krauter, showmanship; Ron Decker, champion litter; Galen Harnish, champion Ayrshire; Virginia Byrd, champion poultry; and Eddie Bryan, Grand Champion beef steer. The repeaters were: Arthur Moser, champion tomatoes, and Carolyn Henry, champion dairy calf.

Achievement pins were given to the completing members by the Farm Bureau on December 6.

Girls' 4-H

The Lancaster Girls' 4-H Club elected as their president Carolyn Henry, "Class of '48"; Joyce Johnloz, vice-president; Bonnie Gibson, secretary; Virginia Byrd, reporter; Bonnie Huss, song leader; and Naomi Yake and Jacquelyn Harris, game leaders.

Carolyn Henry, Joyce Johnloz, and Naomi Yake were our Jr. Leaders and Mrs. Rolfe was our Adult Leader.

This summer we worked hard and received many fine ribbons and awards. Five girls who earned a trip to Purdue Roundup were Joyce Johnloz, Naomi Yake, Betty Shipley, Donna Shipley, and Marilyn Gross. Most of us went to camp early in June. It was located near LaGrange, Indiana, at Lake Oliver, Gene Stratton Porter's summer home. It was a little cool but we enjoyed it.

Several of our girls entered and won prizes at the state fair also. We had two first prizes at the county dress revue. We had one winner in canning at the state fair. At the street fair we had a fine showing and won sixty-three prizes.

Front Row: Reading from Left to Right: Ronald Decker, Larry Baumgartner, Bob Nash, Merlin Barrick, Jack Kahn, Joe Mann, Keith Zirkle, Max Hamilton, Lawrence Graham, Rodney Gerber.

Row Two: Warner Hunt, Lester Mankey, Dean Decker, Richard Gerber, Dale Meyer, Harry Steffen, Virginia Byrd, Floyd Runyon, Joy Stahl, Luther Gerber, Lester Meyer, Gordon Reed, Richard Barger.

Row Three: Galen Harnish, Alan Baumgartner, David Beeler, Ted Hanni, Tom Wiebke, John Bright, Walter Mankey, Gerald Berber, Leon Byerly, Eddie Zirkle, Kenneth Hamilton, Wayne Yager, Don Lydy, Bill Zirkle, David Gerber, Dewayne Strahm, Jim Eichorn, Millard Davis, Don Steffen, Wayne Paxson, Ted Wiebke.

Row Four: John Reed, Dean Reber, Bryon Reber, Bob Troyer, Tommy Kahn, Maurice Shady, Don Decker, Larry Wittwer, Richard Kretzman, Arthur Moser, Don Yager, Bill Barger, Eddie Bryan, Richard Beeler, George Bailey, Douglas Krauter, Anthony Chrystler, David Johnloz, Mr. Mugg.

Band

Seated Left to Right: Naomi Yake, Betty Heffelfinger, Jacquelyn Harris, Rose Mary James, Virginia Byrd, Marilyn Gearhart, Elizabeth Stahl, Lucile Reinhard, Ervin Bradburn.

Standing: Mr. Turner (Instructor), Bob Troyer, Jack Eversole, Byron Reber, Roy Maier, Richard Kreutzman, Larry Wittwer, Warner Hunt, Richard Prichard.

Our Lancaster Band is endeavoring to do many things to improve and better itself for the honor and pride of the school and all those who are interested in it.

We are requiring the ability to read music better, to have better team work in the entire band, and to gain better appreciation of what music really is.

We have some new members this year and they are proving themselves quite worthy of being in the Senior Band.

We have band every Wednesday morning and Friday afternoon. The bandmaster is Mr. James Turner.

Junior Play

Seated: Lucille Reinhard, Mrs. Troyer (Director), Gerry Walsh, Lester Meyer.
Standing: Naomi Yake, Harry Steffen, Bonnie Huss, Don Yager, Anna L. Clark, Bob Worden, Joyce Johnloz, Eddie Bryan, Willis Prichard, Floyd Runyon.

Virginia Hunter, Editor-in-Chief of the Hollydale Herald ..... Bonnie Huss

Rhoda Ives, Virginia's Secretary ..... Lucille Reinhard

Perry Whiting, star reporter ..... Harry Steffen

Adell Dunklee, reporter ..... Naomi Yake

Charlie Hixon, cub reporter ..... Eddie Bryan

Calvin Bradbury, author of the novel "Hot News" ..... Don Yager

Hal Spence, editor-in-chief of Hollydale News ..... Bob Worden

Mrs. Van Tome, a local society woman ..... Anna L. Clark

Rebecca Van Tome, her daughter ..... Joyce Johnloz

Eli Sevrens, an influential politician ..... Willis Prichard

Betty Hunter, Virginia's sister .... Gerry Walsh

Nels Swenson, a ski-jumping champion ..... Lester Meyer

Ray Sawyer, a police inspector....Floyd Runyon

In our junior year we presented a newspaper play entitled "Headlines." The play took place in the City Room of the Hollydale Herald. The editor, Virginia Hunter, who started a campaign to have certain disease breeding tenement buildings torn down, had plenty of trouble with Eli Sevrens, the man who owned the tenements. She managed to get Hal Spencer, editor of the Hollydale News, who was also in love with her, help her with the campaign.

Between the kidnapping of her sister, Betty, by Sevren's men, Mrs. Van Tome, a local society woman who didn't want an interview with her daughter printed because it would ruin her husband's chances of becoming elected, Calvin Bradbury, author of the novel "Hot News," who wants an apology for what the Herald said about his book, and Nels Swenson, a ski-jumping champion, Virginia had quite a time getting things straightened out.

With the help of her reporters, Perry Whiting, Adell Dunklee, Charlie Hixon, and her secretary, Rhoda Ives, and the police inspector Ray Sawyer, Virginia managed to get the tenements torn down, new buildings in their place and became the wife of the editor of the Hollydale News.

Senior Play

Seated Left to Right: Eddie Bryan, Lucille Reinhard, Luther Gerber, Naomi Yake, Harry Steffen, Bonnie Huss, Dale Meyer.
Standing: Anna Louise Clark, Don Yager, Wilma Dippel, Etta Gerber, Mrs. Troyer (Director), Lester Meyer, Bob Worden.

Benita Bolt, Rebecca's niece ..... Bonnie Huss
Lutie Spinks, the maid who winks ..... Anna L. Clark
Rebecca Bolt, Manager of the Bolt Sanitarium ..... Naomi Yake
Martha Grubb, the Cook, a Melancholic ..... Etta Gerber
Twink Starr, Benita's fiance with delusions of grandeur ..... Harry Steffen
Dr. Hippocrates Joy, a Physchiatrist ..... Dale Meyer
Henry Goober, the porter afraid of lunatics ..... Don Yager
Phineas Plunkett, a Lawyer ..... Lester Meyer
Miss Prunella Figg, a patient with claustrophobia ..... Wilma Dippel
Cadwalleder Clippey, a patient afraid of cats ..... Luther Gerber
Mrs. Gertie Glossop, a patient who fears contamination ..... Lucille Reinhard
Wilbur, Her darling child ..... Eddie Bryan
Jack Gordon, A young interne .... Bob Worden

NUTS AND BOLTS

When the masterful Miss Rebecca Bolt, whose hobby is psychoanalysis, inherits a spooky old mansion from an eccentric brother, she turns it into a sanitarium for patients with phobias and nervous diseases, much to the dismay of her niece, Benita. Whereupon, the nuts start to pour in, and the fun begins in earnest. Lutie Spinks, the man-hating maid, has a nervous habit of winking that gets her into trouble with flirtatious men patients. Gertie Glossop has a contagion-phobia and all but asphyxiates everybody else with her various spraying machines. Cadwalleder Clippy has a cat-phobia and is frightened nearly out of his wits by the pet cat of malicious little Wilbur, a problem child. Prunella Figg suffers from claustrophibia. Martha Grubb, the cook, fairly wallows in melancholy, and Plunkett, the foxy family lawyer, develops a persecution complex while Henry, the Negro porter, harbors a natural fear of lunatics and all their works. Even Twink Starr, Benita's young man, whose suit is tabooed by Rebecca, joins the company of nuts in disguise, parading an acute case of delusions of grandeur, in hope of finding a chance to soften the hard heart of Rebecca. Hilarious situations develop with the arrival of Dr. Hippocrates Joy, a synthetic psychiatrist, who undertakes to cure the patients. Complications multiply as Rebecca searches for her deceased brother's money, which he left hidden about the house, providing in a freak will that a portion of it is to go to anyone who happens to find it. It soon becomes apparent that most of the patients are faking their various phobias in order to search for it. It's finaly discovery, through the ingenuity of Twink Starr, forms a fitting climax for this speed-crazy farce of many laughs.

Boys' Chorus

We are quite proud of our boys' chorus as they have given many fine performances the past year. This year twelve boys joined the boys' chorus, to make a total of twenty-six.

The boys' chorus took the major role in the minstrel which was given January 19. Victor Gerber, Lester Meyer, Dale Meyer, Harry Steffen, Arthur Moser, Tom Wiebke, Floyd Runyon, and Joy Stahl represented Lancaster in the District Chorus at Ft. Wayne during teachers' association.

Also this year, Miss Sellers, our director, started a boys' quartet, composed of Dale Meyer, Harry Steffen, Lester Meyer, and Floyd Runyon. They sang for many local and school occasions.

Seated Left to Right: Bonnie Gibson, Lucille Reinhard, (Pianist).

Front Row Left to Right: Joy Stahl, Floyd Runyon, Willis Prichard, Lester Meyer, Victor Gerber, Harry Steffen, Dale Meyer, Luther Gerber, Larry Shellenberger, Dean Decker, John Bright, Richard Hinshaw, Waldo Wolf, Dortha Sellers (Instructor).

Back Row Left to Right: William Kahn, Dwight Wolf, Dave Paxson, Jean Decker, Roy Maier, Arthur Moser, Jim Troyer, Doyle Stern, Richard Gerber, Richard Beeler, Tom Wiebke, Bob Clark.

Girls' Chorus

The girls' chorus has rendered many performances at several occasions during the school year. Due to conflicts in different subjects, we had to divide our Chorus into two different classes. Two of our outstanding events were the minstrel and participating in the All District Chorus. The following were the girls that represented Lancaster in the District Chorus at the Ft. Wayne Division of the Teachers' association: Alice Smith, Lucille Reinhard, Anna Louise Clark, Arlene Anderson, Naomi Yake, Bonnie Huss, and Bonnie Gibson.

Again this year we presented an operetta, which was well-received.

Seated: Bonnie Gibson, Lucille Reinhard, (Pianists), Miss Sellers (Director).

Row 1: Marilyn Gerber, Carol Barger, Carolyn Williams, Betty Shipley, Arlene Anderson, Evelyn Barrick, Virginia Byrd, Naomi Yake, Alice Smith, Phyllis Dishong, Joyce Johnloz, Bonnie Huss, Gerry Walsh, Patty Wolf, Marilyn Wasson, Joyce Neuenschwander, Betty Heffelfinger.

Row 2: Betty Reinhard, Barbara Blount, Ellen Fiechter, Vivian Runyon, Marilyn Gross, Wilma Dippel, Anna L. Clark, Evelyn Green, Sarah Jane Nash, Jean Rix, Jacquelyn Harris, Joan Meyer, Barbara Lash, Ruth Faus.

Top left is the high school girl's glee club. They have made several successful appearances.

Top right: A bunch of John Mugg's hard working shop class.

Second from top left is the boy's chorus in action.

Second from top right. The seniors are selling refreshments at a basket ball game. Looks as if they're eating up the refreshments. Wonder who it can be?

Third from top left is the seventh period typing class.

Third from bottom left. Here is another picture of the high school girl's glee club.

Third from bottom right is Bill Barger laboring at a task in shop.

Second from bottom left is the third period typing class.

Second from bottom right is Mrs. McKeefer's biology class.

Bottom left: Part of the boys and girls chorus that went to Fort Wayne.

Bottom right. As usual Mr. Mugg and Roy Maier clowning around in shop.

Here are some of the pictures taken during the past year at L. H. S.

At the top left you see our faithful bus drivers who made sure we arrived at school everyday. You also see a picture of the faculty "loafing" in the office.

Second from top left is Mrs. Troyer's public speaking class taking parts for a one-act play.

Second from top right are the first graders having a candy sale.

Third from top left is the sophomore home economics class.

Third from top right is the seventh and eighth grade music class.

Third from bottom right is a very strenuous debator (Lester Meyer) of the senior English class.

Next is the junior and senior home economics class.

Then you see two pictures of a very hard working geometry class or are they just posing like Mr. Hedges?

And last of all is the cast of the Minstrel "Way Down South."

Alumni Directory

It is probable that this list of alumni contains many mistakes, but it represents our best efforts in securing the address of each person who has graduated from Lancaster Central High School.

CLASS OF 1923

Avery, Mable Patterson, 235½ Kinnaird, Ft. Wayne, Indiana
Bell, Wilda Paxson, Ossian, Indiana
Blue, Beth, Berne, Indiana
Ehrman, Lola Barger, Decatur, Indiana
Harvey, Henry. R. R. 4, Bluffton, Indiana
Hoover, Ralph, R. R. 2, Ossian, Indiana
Johnson, Larimer, Findlay, Ohio
Meyer, Alton, South Bend, Indiana
Schwartz, Celia, Chillicothe, Ohio
Shady, Charles, Hartford City, Indiana
Smith, Dorothy Paxson, 707 W. Cherry St., Bluffton, Indiana
Wasson, Edna Plummer, 4706 Tacoma Street, Fort Wayne, Indiana
Wilminton, Alta Kleinknight, P. ,O. Box 9454, Lagoona Beach, California

CLASS OF 1924

Durr, Leon, Flint, Michigan
Gleim, Walter, R. R. 2, Bluffton, Indiana
Halloway, Edna First, R. R. 5, Noblesville, Indiana
Johnloz, Hie, R. R. 4, Bluffton, Indiana
Johnson, Paul, R. R. 3, Bluffton, Indiana
Kershner, Hazel Busick, White Pigeon, Mich.
Meyer, Alvie, 415 E. Wiley, Bluffton, Indiana
Mills, Ralph, Bloomington, Indiana
Prough, Mary L. Reynolds, 13600 Wilmington Avenue, Compton, California
Raber, Dorothy Bender, 2033 Taylor St., Ft. Wayne, Indiana
Reed, Kenneth, R. R. 1, Craigville, Indiana
Sorden, Madge White, 922 S. 49th St., Philadelphia, Penn.
Wasson, Ralph, R. R. 1, Craigville, Indiana
Whidder, Helen Shady, R. R. 4, Portland, Indiana

CLASS OF 1925

Chandler, Vera Barger, Fort Wayne, Indiana
Gilliom, Roberta Dowty, 216 E. Central, Bluffton, Ind.
Gleim, Hazel Lesh, LaPorte, Indiana
Gleim, Kenneth, LaPorte, Ind.
Harris, Honor Kleinknight, R. R. 2, Ossian, Indiana
Jay, Esther Salisbury, Fairmount, Indiana
Kleinknight, Edwin, Ossian, Indiana
Lindeman, Ralph, R. R. 1, Craigville, Indiana
Meyer, Irene Speheger
Meyer, Oliver, R. R. 1, Craigville, Indiana
Oman, Floyd, Chicago, Illinois
Price, James, Greensburgh, Pa.
Rupright, Robert, Tocsin, Indiana
Rupright, Minnie Elzey, Tocsin, Indiana
Shedd, Arthur, R. R. 4, Bluffton, Indiana
Sills, Alta Worthman, 309 West Leith St., Fort Wayne, Indiana
Sorg, Lorene Speheger, Goshen, Indiana
Sowards, Marvin, Los Angeles, Calif.
Wile, Olive Ulmer, 314 N. Williams, Bluffton, Indiana

CLASS OF 1926

Bowman, Harold, 517 W. Miller, Bluffton, Indiana
Bright, Martin, West Middlesex, Penn.
Castner, Grace Barwiler, Huntington, Ind.
Johnson, Burris, Tocsin, Ind.
Lewton, Hazel Hunt, Detroit, Michigan
Lockwood, Mildred Maddux, Yucaipa, Calif.
Lytle, Gladys, Toledo, Ohio
Messick, Harley, Ada, Ohio
Moser, Frederick, R. R. 4, Bluffton, Indiana
Motz, George, 409 N. Main St., Elkhart, Ind.
Salisbury, Gretchen Bell, Dunkirk, Ind.
Siedel, Doris White, 918 Prange Drive, Fort Wayne, Indiana
Sheets, Ernest, R. R. Fairmount, Ind.
Speheger, Dr. Benjamin, Bedford, Ind.
Steller, Lillian Fiechter, Van Wert, Ohio
Taylor, Mina Schwartz, 2943 S. Hanna St., Fort Wayne, Ind.
Zoll, Martha Masterson, 1028 Washington St., Bluffton, Ind.

CLASS OF 1927

Ballow, Edna Drum, Decatur, Indiana
Beberstine, May Mock, Fort Wayne, Indiana
Bevington, Arthur, Waterloo, Indiana
Bright, Wallace, Sandusky, Ohio
Decker, Dorothy Gilliom, 916 S. Morgan, Bluffton, Indiana
Dowty, Kenneth, Fort Wayne, Indiana
Earhart, Lucille Milholland, 419 E. Cherry, St., Bluffton, Ind.
Huffman, Russel, 1010 W. Wabash, Bluffton, Indiana
Jackson, Dwight, 615 W. Washington St., Ft. Wayne, Indiana
Lusk, James, Monticello, Indiana
Porter, Harold, Craigville, Ind.
Schorey, Evelyn Robart, R. R. 1, New Haven, Indiana
Shady, Marshall, 615 S. Morgan, Bluffton, Indiana
Wasson, Paul, 224 E Wiley, Bluffton, Indiana
Wiebke, Pallas Kleinknight, R. R. 2, Ossian, Indiana
Wilhelm, Miriam Edington, R. R. 1, Bluffton, Indiana

CLASS OF 1928

Barwiler, Margaret, Bluffton, Indiana
Blume, Arthur, Fort Wayne, Indiana
Boester, Merea Bright, 2515 Westbrook Dr., Ft. Wayne, Ind.
Braden, Alice Lydy, New Waygo, Mich.
Daugherty, Donna, Uniondale, Indiana
Davis, Glendora Lesh, Warsaw, Indiana
French, Kenneth, Fort Wayne, Indiana
Garton, Anna Dubbs, 827 So. Oak St., Bluffton, Indiana
Garton, Wendell, 827 S. Oak St., Bluffton, Indiana
Hartman, Kenneth, R. R. 1, Craigville, Ind.
Kawa, Ruth Curry, Elgin, Illinois
Kleinknight, Ralph, R. R. 4, Bluffton, Ind.

Alumni Directory

Meyer, Susanne Kiefer, R. R. 2, Bluffton, Indiana

Paxson, Lloyd, R. R. 1, Craigville, Indiana

Price, Robert, Chicago, Illinois

Reinhart, DeVonna, Ossian, Ind.

Speheger, Walter, R. R. 4, Bluffton, Indiana

Wampler, Gwendolyn Niblick,*

Wilcoxson, Carl, R. R. 1, Fort Wayne, Indiana

CLASS OF 1929

Blume, Jessie, Chicago, Illinois

Cutler, Elmer, Fort Wayne, Ind.

Dawson, Vivian Herrick, 2310 Eby Ave., Ft. Wayne, Indiana

Gilliom, Wayne, Ft. Wayne, Ind.

Harris, Mary Bowman, R. R. Columbia City, Indiana

Hoffman, Esther Kiefer, 183½ Hale Avenue, Ft. Wayne, Ind.

Kaufman, Mary, R. R. 1, Craigville, Indiana

Kipfer, Erna L. Frauhiger, R. R. 4, Bluffton, Indiana

Lusk, Robert, Bluffton, Indiana

Mahler, Nellie Worthman, Fort Wayne, Indiana

Meyer, Corrine, Guam

Pennington, Dwight, Bluffton, Indiana

Prough, Eunice Shady, Fort Wayne, Indiana

Reed Harold, 31½ Eel River Ave., Logansport, Indiana

Reinhart, Norma, Ossian, Indiana

Shady, Joseph, R. R. 1. Craigville, Indiana

Thompson, Maud Kaufman, R. R. 1, Craigville, Indiana

CLASS OF 1930

Bell, Brooks, Andia, Indiana

Bevington, Claude, Waterloo, Indiana

Durr, Garth, Craigville, Indiana

Durr, Raymond, Tocsin, Indiana

Gallivan, Dwight, 416 W. Washington St., Bluffton, Indiana

Gerber, Amos, 428 E. South St., Bluffton, Indiana

Gibson, Graydon, 312 N. Morgan, Bluffton, Indiana

Myers, Charles, R. R. 1, Craigville, Indiana

Souder, Margaret Eversole, 808 S. Jersey, Bluffton, Indiana

Souder, Robert, 808 S. Jersey St., Bluffton, Ind.

Sprunger, Harriet Lugenbill, Ft.

Myers, Russell, Decatur, Ind.

Wedler, Harold, R. R. 2, Ossian, Indiana

CLASS OF 1931

Call, Edward, 815 S. Johnson, Bluffton, Indiana

Cinninger, Irene Haifley, 513 S. Main Street, Bluffton, Indiana

Clark, Frances Speheger, Bluffton, Indiana

Cupp, Willard, 1003 S. Mulberry, Bluffton, Indiana

Diehl, Millard, R. R. 1, Bluffton, Indiana

Dowty, Hubert, Ossian, Indiana

Eichhorn, Robert, R. R. 1, Bluffton, Indiana

Elzey, Olene Daugherty, R. R. 4, Bluffton, Indiana

Eversole, Woodrow, Huntington, Indiana

Frantz, Berniece Hunt, Liberty Center, Indiana

Gibson, Avis Woodward, 312 N. Morgan, Bluffton, Indiana

Heckley, Morris, Ft. Wayne, Ind.

Higgins, Garnet Curry, 628 W. South, Bluffton, Indiana

Kaehr, Mahilda Gerber, Decatur, Indiana

Kaufman, Marguerite, R. R. 1, Craigville, Indiana

Kiefer, Herman, Berne, Indiana

Koons, Regine Dowty, (Claude), Decatur, Indiana

Myers, John, R. R. 1, Craigville, Indiana

Pease, Paul, California

Price, Harvey, Texas

Speheger, Lloyd, R. R. 4, Bluffton, Indiana

White, David, 608 E. 9th St., Auburn, Indiana

Zirkle, George, R. R. 4, Bluffton, Indiana

CLASS OF 1932

Andrew, Dean, Indianapolis, Ind.

Call, Mary Belle Wilson, 815 S. Johnson, Bluffton, Indiana

Curry, Harold, Michigan

Elzey, Earl, R. R. 4, Bluffton, Indiana

French, Betty, Fort Wayne, Ind.

Ginter, Irvin, Yoder, Indiana

Johnloz, Fay Jackson, R. R. 4, Bluffton, Indiana

Johnloz, William, R. R. 4, Bluffton, Indiana

Kelsey, Lowell, Fort Wayne, Ind.

Maupin, Edna

Messick, Harold, Bluffton, Ind.

Wayne, Indiana

Plumer, Frances Davis, Elgin, Ill.

Reed, Josephine Studebaker, 31½ Eel River Ave., Logansport, Indiana

Shady, Wendell, Waynedale, Ind.

Wilcoxsin, Harold, R. R. 1, Fort Wayne, Indiana

CLASS OF 1933

Aker, Josephine Roussey, R. R. 1, Bluffton, Indiana

Bracht, Inex Myers, R. R. 2, Bluffton, Indiana

Cockran, Laura Meyer

Collier, Kenneth, Muncie, Ind.

Collier, Mildred Hartman, Muncie, Indiana

Edington, Robert, Geneva, Ind.

Elliott, Veta R. Voleman, Philadelphia, Pa.

Farrar, Gerald, Grand Rapids, Michigan.

Frauhiger, Sylvia Gerber, Craigville, Indiana

Gahman, Robert, 1418 Eagle St., Fort Wayne, Indiana

Graham, Martha Plank, R. R. 4, Bluffton, Indiana

Grove, Herschel, R. R. 4, Bluffton, Indiana

Habeggar, Margaret Wasson, 122 S. 8th St., Decatur, Indiana

Harris, Robert, Poneto, Indiana

Hunt, Loren, S. Morgan Street, Bluffton, Indiana

Kleinknight, Gretchen, Decatur, Indiana

Lest, Richard

Lindsey, Ethel Snider, (Max) 315 E. Spring St., Bluffton, Indiana

Little, Maxine Manley, 2204 S. Hanna, Fort Wayne, Indiana

Martin, Ruby

Miller, Eileen Bowman, 415 E. Arnold, Bluffton, Indiana

Pennington, Helen Reed, Rensselaer, Indiana

Pfiefer, Justine Haifley, 513 S. Main, Bluffton, Indiana

Porter, Helen Bay, Craigville, Indiana

Prough, Lois Meade, Ft. Wayne, Indiana

Roop, Pauline Heckley, R. R. 1, Craigville, Indiana

Shady, Dwight, R. R. 4, Bluffton, Indiana

Shimer, Ruth Kershner, Fort Wayne, Indiana

Alumni Directory

Stout, Pauline Andrew, 238 N. Park Avenue, Warren, Ohio

Troxel, Ralph, Ft. Wayne, Ind.

Warner, Verena Smith, Condit, Ohio

Wibel, Joseph, Quincy, Michigan

Zirkle, Mary, R. R. 2, Ossian, Indiana

CLASS OF 1934

Borror, Everett, 824 West Market Street, Bluffton, Indiana

Cihak, Ruth, Knox, Indiana

Collier, Eileen, Muncie, Indiana

Dailey, Robert, Bluffton, Indiana

Eichorn, Elco, R. R. 1, Bluffton, Indiana

Falk, Viva Elzey, R. R. 2, Bluffton, Indiana

Garton, Donavon, Tocsin, Ind.

Hathaway, Josephine Blume

Hunt, May, Tocsin, Indiana

Geisman, Gwyneath Kleinknight, 525 S. Jersey, Bluffton, Ind.

Kaufman, George, R. R. 4, Bluffton, Indiana

Lydy, Walter, R. R. 3, Ft. Wayne, Indiana

Markley, Nellie Herrick, R. R. 1, Bluffton, Indiana

Mast, Georgia Moore, Goshen, Indiana

Maupin, Ernestine

Miller, George, Bluffton, Indiana

Moore, Norma, Elkhart, Indiana

Munson, Charles, R. R. 1, Craigville, Indiana

Murray, Paul, Ossian, Indiana

Myers, Marjorie Ginter, Craigville, Indiana

Myers, Ray, Craigville, Indiana

Nickolson, Pauline, Yoder, Ind.

Park, George, Uniondale, Indiana

Paxson, Rodney, R. R. 4, Bluffton, Indiana

Schwartz, John, 519 S. Oak, Bluffton, Indiana

Sprunger, Alta Raber, Nuttman Ave., Ft. Wayne, Indiana

Turner, Arnold, Ft. Wayne, Ind.

Wedler, Lester, R. R. 2, Ossian, Indiana

Williams, Francis Hinshaw, Petroleum, Indiana

Class of 1935

Brubaker, Alta Byerly, 2229 N. New Jersey, Indianapolis, Ind.

Carder, Burdine

Cossiart, Crystal, Ft. Wayne, Indiana

Johnson, Helen Diehl, R. R. 4, Bluffton, Indiana

Dennis, Mabel Mankey, Fort Wayne, Indiana

Dougherty, Lois Paxson, 1947 Winfield Ave., Indianapolis, Indiana

Gahman, Arthur, R. R. 1, Craigville, Indiana

Garr, Laura Blem, R. R. 4, Bluffton, Indiana

Haifley, William, R. R. 4, Bluffton, Indiana

Harris, Paul, R. R. 2, Ossian, Indiana

Hinshaw, Edgar, Gary, Indiana

Hunt, Beulah J. Snider, R. R. 4, Bluffton, Indiana

Kaufman, Josephine Pease, R. R. 4, Bluffton, Indiana

Miller, Byrlin, R. R. 1, Bluffton, Indiana

Mills, Wayne, R. R. 2, Ossian, Indiana

Mock, Willard, Rural Route

Myers, Earl, R. R. 1, Craigville, Indiana

Niblick, Ruth Paxson, R. R. 4, Bluffton, Indiana

Osborn, Dale, Wren, Ohio

Roos, Donald

Schneider, Berniece Wilcoxson, 815 E. Wayne St., Ft. Wayne, Indiana

Shady, Katherine Wasson, R. R. 4, Bluffton, Indiana

Stuart, Audrey Van Emon, 117½ S. Main St., Bluffton, Indiana

Troxel, Marjorie, Ft. Wayne, Ind.

Walsh, John, Ft. Wayne, Indiana

Wheeler, Clara Wasson, Berne, Indiana

Wright, Gerald, Uniondale, Ind.

Class of 1936

Baumgartner, Maurice, R. R .2, Ossian, Indiana

Bell, Harry, Jr., R. R. 1, Craigville, Indiana

Booker, Maxine Smith, R. R. 2, Ossian, Indiana

Clowser, Paul, R. R. 1, Craigville, Indiana

Collier, Doyle, Decatur, Indiana

Decker, Bruce, Bluffton, Indiana

Dowty, Wendell

Gahman, Alice, Ft. Wayne, Ind.

Hamilton, Edwin, Tocsin, Ind.

Hedges, Louise Wisner, R. R. 4, Bluffton, Indiana

Hetrick, Donald, Craigville, Ind.

Hetrick, Madge Wasson, Craigville, Indiana

Johnholz, Elizabeth Walsh, Fort Wayne, Indiana

Lydy, Max, Ft. Wayne, Indiana

Martin, Wilma Miller, Ft. Wayne, Indiana

Munson, June Williams, 326 W. Silver, Bluffton, Indiana

Murray, Dwight, Ossian, Indiana

Paxson, Roger, R. R. 1, Craigville, Indiana

Reber, Wayne, Bluffton, Indiana

Schwartz, Martha, Fort Wayne, Indiana

Shady, Nina, R. R. 2, Ossian, Ind.

Souder, Franklin, Decatur, Ind.

Yokum, Donna Anderson, Rockford, Ohio

Class of 1937

Augsburger, Erma, Fort Wayne, Indiana

Ayers, Margaret Henry, R. R. 4, Bluffton, Indiana

Castilow, Doris Potter, P. O. Box 158, McMechen, West Va.

Collins, Dorothy Miller, Fort Wayne, Indiana

Dale, Doris Hinshaw, Haggerstown, Indiana

Daugherty, Harold, Craigville, Indiana

Dental, Maxine Elzey, 318 E. Washington, Bluffton, Indiana

Durr, Marvin, Craigville, Ind.

Elzey, Eileen Blem, R. R. 4, Bluffton, Indiana

Gallivan, Victor, R. R. 1, Craigville, Indiana

Groh, Clara Belle Duncan, R.R. 4, Bluffton, Indiana

Hamilton, Mary Jane, R. R. 1, Craigville, Indiana

Kleinknight, Marvin, R. R. 2, Ossian, Indiana

Melching, Max

Messick, Morris, Ft. Wayne, Ind.

Mills, Robert, R. R. 2, Ossian, Indiana

Murray, Doris Heckley, Ossian, Indiana

Myers, Richard, R. R. 4, Bluffton, Indiana

Niblick, Dwight, R. R. 4, Bluffton, Indiana

Paxson, Doris Byerly, R. R. 1, Craigville, Indiana

Alumni Directory

Price, Daniel, R. R. 2, Ossian, Indiana

Raber, Brooks, R. R. 4, Bluffton

Roussey, Ramond, Payne, Ohio

Smuts, Martha Milholland, R. R. 1, Bluffton, Indiana

Sonnenvury, Mable Shady, Fort Wayne, Indiana

Stogdill, Robert

Strahm, Arvilla Scott, Bluffton, Indiana

Woodward, Geraldine Johnloz, R. R. 2, Ossian, Indiana

Class of 1938

Booth, Jane Milholland (Emery), Bluffton, Indiana

Bowers, Virginia Barger, Decatur, Indiana

Diehl, Wendell, Markle, Indiana

Diehl, Betty Miller, Detroit, Michigan

Drow, Florence Groh, R. R. 4, Bluffton, Indiana

Foster, Leonard, Decatur, Ind.

Garton, Wilbourne, 527 W. Ohio, Bluffton, Indiana

Green, Robert, 920 W. Cherry, Bluffton, Indiana

Hardin, Helen Noble, Ft. Wayne, Indiana

Hunt, Leon, R. R. 2, Bluffton, Indiana

Marshall, Ruth Kiefer, (Kenneth) Rome City, Indiana

Mayer, Roger, R. R. 4, Bluffton, Indiana

Mock, Max, 518 W. Market St., Bluffton, Indiana

Raber, Ruth, 2143 Oakley Street, Fort Wayne, Indiana

Shadle, Leah Bickel, 720 S. Morgan, Bluffton, Indiana

Simon, Rosanna Myers, Berne, Indiana

Smuts, Ray, 420 E. Townley St., Bluffton, Indiaan

Tschannen, Donald, R. R. 1, Craigville, Indiana

Wasson, Irene Smith, R. R. 1, Craigville, Indiana

Wasson, Ner William, R. R. 1, Craigville, Indiana

Yake, Martha Zirkle, R. R. 1, Craigville, Indiana

Class of 1939

Bickel, Harold Jr., Bloomington, Indiana

Blem, Everett, Bluffton, Indiana

Booker, Quentin, R. R. 4, Bluffton, Indiana

Bright, Gerald

Brown, Lillian Johnloz, Monroe, Indiana

Byerly, Dale, R. R. 4, Bluffton, Indiana

Clark, Emery, 501½ E. Taber St., Fort Wayne, Indiana

Decker, Wendell, Bluffton, Ind.

Fichter, Marie, Ft. Wayne, Ind.

Gahman, Vera, R. R. 1, Craigville, Indiana

Glass, Helen Magner, Ossian, Indiana

Herrick, Ned

Kehrn, Pauline Marshall, R. R. 1, Craigville, Indiana

Kizer, James, R. R .1, Craigville, Indiana

Linn, Wendell, Lafayette, Ind.

Lugenbille, Betty, Fort Wayne, Indiana

Macon, Donald, Ft. Wayne, Ind.

Miller, William, Bluffton, Ind.

Pursley, Halbert, R. R. 2, Ossian, Indiana

Schwartz, Catherine Howard, R. R. 1, Craigville, Indiana

Schwartz, Lloyd, R. R. 1. Craigville, Indiana

Sheets, Doris Wolf, 409 W. Central, Bluffton, Indiana

Sheley, Alfred

Smeltzer, Edwin, Liberty Center, Indiana

Smith, Geraldine Fuller, Bluffton, Indiana

Smith, Richard, Bluffton, Ind.

Stuff, John Jr., 928 W. Market St., Bluffton, Indiana

Stuff, June Haifley, 928 West Market St., Bluffton, Indiana

Walsh, Ruth, R. R. 2. Ossian, Ind.

Weaver, Floyd, R. R., Huntington, Indiana

Class of 1940

Bynum, Gilbert, 204 E. Central, Bluffton, Indiana

Crago, John, Huntington, Indiana

Double, Richard, Markle, Ind.

Froehe, Betty Lash, Fort Wayne, Indiana

Grothous, Marjorie Green, (Edward), Lafayette St., Fort Wayne, Indiana

Hunt, Wayne, Craigville, Ind.

Irvin, Tom Jr., Ft. Wayne, Ind.

Irvin, Gloria Hughes, Ft. Wayne, Indiana

Kehrn, Dwight, R. R. 1, Craigville, Indiana

Melching, Lucille

Milholland-Early, Betty, Indianapolis, Indiana

Moser, Glen, Bluffton, Indiana

Noble, Roger

Schlagenhauf, Harriet Bickel, 928 W. Washington, Bluffton, Ind.

Schagenhauf, Ralph, 928 West Washington, Bluffton, Indiana

Snider, Annabel, R. R. 4, Bluffton, Indiana

Stuff, Leonard, 219 N. Marion, Bluffton, Indiana

Wilcoxsin, Mary Jane

Class of 1941

Affholder, Doris Diehl, Berne, Indiana.

Anderson, Madelyn Clark, Bluffton, Indiana

Bailey, Wilma Potter, (Dan), R. R. 1, Yoder, Indiana

Barger, Betty, R. R. I, Craigville, Indiana

Brindle, Edwin

Butler, Valda Macon (John), Ft. Wayne, Indiana

Claussen, Jack, California

Coffield, Pauline, Ft. Wayne, Ind.

Curme, Nevin

Diehl, Max, 129 E. Arnold, Bluffton, Indiana

Duncan, Mary Ann, R. R. 4, Bluffton, Indiana.

Durr, Robert, R. R. 1, Craigville, Indiana

Faus, Louise Smith, R. R. 4, Bluffton, Indiana

Fiechter, Alice, R. R. I, Craigville, Indiana.

Hamilton, Donna Bell, Decatur, Indiana

Johnson, Nina Gibson, (Paul) R. R. 5, Huntington, Indiana

Kizer, Chloe Anderson, R. R. I, Craigville, Indiana

Lude, Maxine Wolf, R. R. 3, Huguenard, Rd., Ft. Wayne, Ind.

Macwell, Melba Hill, Ft. Wayne, Indiaan

Maupin, Glema

McClain, George, Dunkirk, Ind.

Morris, Evelyn Myers, Craigville, Indiana

Price, William, R. R. 2, Ossian, Indiana

Echwartz, Doris Elzey, 417 E. South, Bluffton, Indiana

Schwartz, John, Ft. Wayne, Ind.

Class of 1942

Baker, Helen Souder, Bluffton, Indiana

Alumni Directory

Bynum, Vernon, R. R. 4, Bluffton, Indiana
Call, Enos, Decatur, Indiana
Decker, Roma
Frye, Willliam, Decatur, Indiana
Garton, Betty, Bluffton, Indiana
Gerber, Alice
Greene, Roger, Ft. Wayne, Ind.
Grubb, Robert
Kaehr, Vernon, 734 S. Oak St., Bluffton, Ind.
Kipfer, Myrl Wasson, (Walter) Ft. Wayne, Indiana
Kunkel, Betty Eichhorn, Indianapolis, Indiana
Markley, Mary Jane Gilliom, R. R. 1, Bluffton, Indiana
McAlpin, Mary Clark, R. R. 2, Elkhart, Indiana
McCormick, Herbert, R. R. 4, Bluffton, Indiana
McCormick, Herman, 118 West Central, Bluffton, Indiana
Mettler, Virginia Hughes, 929½ S. Main, Bluffton, Indiana
Mitchell, John, Huntington, Ind.
Moser, Harold, Craigville, Ind.
Mounsey, Rachel Johnson, Liberty Center, Indiana
Myers, Betty, R. R. 4, Bluffton, Indiana
Newhart, Evelyn Clowser, R. R. 1, Craigville, Indiana
Noble, Helen, Wabash, Indiana
Price, Roberta Inskeep, Bluffton, Indiana
Pursley, Jean, Iowa
Roberts, Mary, Ft. Wayne, Ind.
Schurr, Robert
Shady, Anna L. Barger, R. R. 1, Craigville, Indiana
Smith, Eugene
Smith, Maxine Byerly, 1609 Virginia Street, Lafayette, Ind.
Snider, Halden, U. S. Army, Camp Breckenridge, Ky.
Walsh, Bernard, 3715½ Clinton, Fort Wayne, Indiana
Walsh, Ruth Savieo, 3715½ Clinton, Fort Wayne, Indiana
Young, Annabelle Milholland, 119 S. Morgan, Bluffton, Ind.
Zimmerman, Wayne, R. R. 1, Craigville, Indiana

Class of 1943

Blue, Harold, Fort Wayne, Ind.
Blue, Reathel Bright, Ft. Wayne, Indiana
Clark, Martha Rose, R. R. 2, Ossian, Indiana
Gerber, Don, R. R. 4, Bluffton, Indiana
Gerber, Wendell, R. R. 4, Bluffton, Indiana
Grim, Glenneveer Smith, 329 E. Jefferson, Ft. Wayne, Indiana
Hamilton, Richard, R. R. 1, Craigville, Indiana
Hunt, Gaylord, R. R. 1, Fremont, Indiana
Kaehr, Mary A. Steffen, 734 S. Oak, Bluffton, Indiana
Kapp, Vera, R. R. 2, Ossian, Ind.
Keister, Betty Kleinknight, Ossian, Indiana
Meyer, Sarah Jane Aeschliman, R. R. 4, Bluffton, Indiana
Meyer, Bob, R. R. 4, Blufftoin, Indiana
Moore, Don, Berne, Indiana
Pease, Ester L. Ginter, Craigville, Indiana
Penrod, Wannetta Maupin, Bluffton, Indiana
Pierce, Edsel
Rodenbeck, Edwin, R. R. 3, Bluffton, Indiana
Steffen, Earleen Frauhiger, Decatur, Indiana
Wedler, Delores, R. R. 2, Ossian, Indiana
Wolf, James, R. R. 1, Bluffton, Indiana

Class of 1944

Barger, Phyllis, R. R. 1, Craigville, Indiana
Barger, Wayne, R. R. 1, Craigville, Indiana
Bryan, Robert, Craigville, Ind.
Byerly, Wendell, R. R. 2, Ossian, Indiana
Call, Edwin
Davis, Edwin
Ferguson, Roger
Green, George, R. R. 2, Ossian, Indiana
Gilliom, Max, R. R. 4, Bluffton, Indiana
Hinton, Wayne, R. R. 2, Ossian, Indiana
Heckley, Garth, R. R. 1, Craigville, Indiana
Kleinknight, Ellen Jean, R. R. 2, Ossian, Indiana
Lash, Jean, R. R. 1, Craigville, Indiana
Mankey, Glenn, R. R. 1, Craigville, Indiana
Monticue, Melda Niblick, R. R. 4, Bluffton, Indiana
Monticue, Gene, R. R. 4, Bluffton, Indiana
Moser, James, Craigville, Ind.
Osborn, Alice Duncan, R. R. 4, Bluffton, Indiana
Pace, Marjorie Woodward, 510 E. Cherry, Bluffton, Indiana
Rodenbeck, Ralph, R. R. 1, Uniondale, Indiana
Shady, Betty, R. R. 1, Craigville, Indiana
Shaft, Harold, R. R. 1, Craigville, Indiana
Troyer, Celestia Clark, 515 High St., Fort Wayne, Indiana
Van Zant, Betty Durr, Ft Wayne, Indiana
Welch, Doris Groh, R. R. 4, Bluffton, Indiana

Class of 1945

Anderson, Forrest, R. R. 1, Craigville, Indiana
Barger, John, R. R. 1, Craigville, Indiana
Borror, Lucille Steffen, 721 S. Oak Street, Bluffton, Ind.
Brickley, Della Frauhiger, R. R. 4, Bluffton, Indiana
Garrett, Barbara Baker
Gentis, Richard, Huntington, Ind.
Gerber, Robert, R. R. 4, Bluffton, Indiana
Harris, Patricia, R. R. 2, Ossian, Indiana
Hulvey, Avis Baumgartner, R. R. 1, Ossian, Indiana
Hunt, Roberta, 119 Lewis Street, Fort Wayne, Indiana
Inskeep, Bruce (Deceased)
Jarrett, Evelyn Bowman, Muncie, Indiana
Johnloz, Robert, R. R. 1, Craigville, Indiana
Kunkel, Luster, R. R. 1, Craigville, Indiana
Lautzenheiser, George, Jr., R. R. 4, Bluffton, Indiana
Lautzenheiser, Mary L. Irvin, R. R. 4, Bluffton, Indiana
Mullikin, Edward Faus, Jr., R. R. 1, Craigville, Indiana
Myers, Robert, Craigville, Ind.
Nestle, Joyce Lindemann, Ft. Wayne, Indiana
Pursley, Marsha, R. R. 2, Ossian, Indiana
Risser, Ruth Wolf, 118 W. Central, Bluffton, Indiana
Savieo, Rita, 422 Fairmount St., Fort Wayne, Indiana
Scott, Bill, Hartford City, Ind.
Smith, Jayce, R. R. 1, Bluffton, Indiana
Strahm, Harry*

Alumni Directory

Class of 1947

Zimmerman, Robert, R. R. 1, Craigville, Indiana

Class of 1946

Byerly, Donald, R. R. 1, Craigville, Indiana

Call, Roselind, R. R. 1, Craigville, Indiana

Conn, Wilbur, 912 N. 10th Street, W. Lafayette, Indiana

Deininger, Berlene Potter, 14 W. Creighton, Ft. Wayne, Indiana

Gearhart, Doris, R. R. 1, Bluffton, Indiana

Gehring, Helen Heffelfinger, R. R. 1, Craigville, Indiana

Gould, Mary Mankey, Monroe, Indiana

Habegger, Chester, R. R. 1, Bluffton, Indiana

Harnish, Carolyn Faus, R. R. 1, Bluffton, Indiana

Harshman, Nellabelle Wolf, R. R. 1, Bluffton, Indiana

Hartman, David, R. R. 4, Bluffton, Indiana

Johnson, Joan Kleinknight, Markle, Indiana

Jump, Betty Krieg, 827 W. Cherry Street, Bluffton, Indiana

Macon, Delores, R. R. 4, Bluffton, Indiana

Masterson, Charles, R. R. 4, Bluffton, Indiana

Mounsey, Edgar, R. R. 4, Bluffton, Indiana

Nash, William, R. R. 2, Ossian, Indiana

Neuenschwander, Doris Fiechter, R. R. 4, Bluffton, Indiana

Worden, Bill, Craigville, Indiana

Worden, Maxine Meyer, Craigville, Indiana

Barger, Helen, R. R. 1, Craigville, Indiana

Barger, Mildred, R. R. 1, Craigville, Indiana

Barger, Truman, R. R. 1, Craigville, Indiana

Bowen, Don, R. R. 4, Bluffton, Indiana

Bryan, Marilyn, R. R. 2, Decatur, Indiana

Easley, Bob, Craigville, Indiana

Diehl, Russell, R. R. 4, Bluffton, Indiana

Elzey, Joyce, R. R. 1, Uniondale, Indiana

Gilliom, Bob, R. R. 4, Bluffton, Indiana

Grove, Bob, R. R. 4, Bluffton, Indiana

Johnloz, Elizabeth, R. R. 4, Bluffton, Indiana

Kleinknight, Jim, R. R. 2, Ossian, Indiana

Morgan, Phyllis Scott, R. R. 1, Ossian, Indiana

Moser, Ruby, R. R. 1, Bluffton, Indiana

Mounsey, Patricia Scott, R. R. 1, Poneto, Indiana

Paxson, Audrey Gerber, 204½ E. Central, Bluffton, Indiana

Paxson, Dick, 204½ E. Central, Bluffton, Indiana

Prichard, Anna Belle Gentis, R. R. 2, Ossian, Indiana

Prichard, Don, R. R. 2, Ossian, Indiana

Pursley, Bob, R. R. 2, Ossian, Indiana

Sheley, Charles, U. S. Marines, Seattle, Washington.

Shelev, Claude, R. R. 4, Bluffton, Indiana

Walsh, John, R. R. 2, Ossian, Ind.

Class of 1948

Borror, Lauretta Anderson, 215 E. Horton, Bluffton, Indiana

Bowman, Dale, R. R. 1, Craigville, Indiana

Byerly, Wanda, R. R. 1, Craigville, Indiana

Bynum, Janis, R. R. 4, Bluffton, Indiana

Duncan, Robert, R. R. 4, Bluffton, Indiana

Faus, Betty, R. R. 4, Bluffton, Indiana

Fiechter, Lillian, R. R. 1, Craigville, Indiana

Fiechter, Ralph, R. R. 1, Craigville, Indiana

Gerber, Lucille, R. R. 4, Bluffton, Indiana

Harris, Richard, R. R. 2, Ossian, Indiana

Hartman, Walter, R. R. 4, Bluffton, Indiana

Henry, Carolyn, R. R. 4, Bluffton, Indiaan

Mellinger, Barbara Bright, Nappanee, Indiana

Moser, Berniece, Craigville, Ind.

Pearson, Colleen Huss, R. R. 1, Bluffton, Indiana

Randall, Ruth Ann, R. R. 1, Craigville, Indiana

Schocke, Virginia Clark, R. R. 4, Bluffton, Indiana

Stern, Lloyd, R. R. 1, Bluffton, Indiana

Tarr, Priscilla, R. R. 4, Bluffton, Indiana

Trullender, Bonnie, R. R. 1, Bluffton Indiana

Wiebke, Joan, R. R. 2, Ossian, Indiana

Zimmerman, Lucille, R. R. 1, Craigville, Indiana

*Deceased

EAT AT

Just North of Bluffton Bridge

A GOOD VARIETY OF GOOD FOOD

We Wish to Thank the Advertisers for Their Patronage

ISCH HARDWARE

Bluffton Indiana

GERBER BROTHERS

Cold Storage Locker Plant
Custom Slaughterers

Phone 48 Craigville, Indiana

H. Thoma & Son

FUNERAL DIRECTORS -- RUGS -- FURNITURE
"Continuously Faithful Service Since 1853"

BLUFFTON INDIANA

Ware Baker Company

BLUFFTON, INDIANA

Cadillac Automobiles

International Trucks

McCormick Farm Implements

Employer: I want a responsible person for this job.

Joyce Johnloz: That's me! In every other place I worked something went wrong, and I was responsible.

Tom Wiebke: You have your shoes on the wrong feet.

Dick Elzey: How can you say that? These are the only feet I have.

Congratulations to the Class of 1949, Lancaster High School

Bluffton Florists

(John P. Schumacher)

FLOWERS FOR EVERY OCCASION

Wabash Avenue, Phone 81 Bluffton, Indiana

SHELL SERVICE STATION

Murray, Indiana

GASOLINE - OIL - TIRES

Shellane Distributor
Of Wells County

Bottled Gas and Stoves

KRUMMEN AUTO SERVICE

Batteries and Ignition

Case Sales and Service

Phone 721

Villa North, Bluffton, Ind.

Best of Luck
To The Class of 1949

ZOLL'S LOG CABIN STATION

Mabel Bob

WAID FURNITURE STORE

New and Used
FURNITURE, STOVES,
RUGS, STORE FIXTURES
112 East Market Street
Phone 161
Bluffton Indiana

THE ERIE STONE CO.

Crushed Stone Products

CRUSHED STONE
and
AAA LIMESTONE

Fred Paxson, Supt.

Phone 658

Foreman: Come on, you fellows. Get that work done right now!

Bill: Yes, sir, but take it easy. Just remember, Rome wasn't built in a day.

Foreman: Maybe not, but I wasn't foreman on that job.

NATIONAL
OIL and GAS, INC.

Distributor For
WHITE ROSE GASOLINE
EN-AR-CO MOTOR OIL
HIGH GRADE DISTILLATE
HIGH GRADE FUEL OIL
For Tank Wagon Service

Phone 53 Bluffton, Indiana

HARTER CAR SALES

Finest In Used Cars

Complete Garage Service

Phone 52

Bluffton Indiana

IDEAL "KIDDIE" SHOP

Lovely Wearables
f o r
Small Adorables

Tots -- Teens -- Pigtail Crowd

115 E. Market Bluffton

Phone 1099

Ford
GENUINE TRACTOR PARTS

Shafer Tractor Sales

Authorized Sales and Service

1103 S. Main Street Phone 433

Dick Beeler: How did you make out in your school exams?

Joy Stahl: Oh just like Napoleon. I went down in history.

Marilyn Gerber: His father spent a thousand dollars on his schooling this year.

Vivian Runyon: And to think that all he'll get is a quarterback!

AIRPLANE STATION

Complete One-Stop Service

WHITE ROSE GASOLINE

BATTERY SERVICE
TIRE SERVICE
GREASING
WASHING

EN-AR-CO MOTOR OIL

Let Us Check Your Tires And Battery Regularly

Phone ELI GERBER and SONS 75

FRYBACK'S ICE CREAM

Wholesale Retail

Phone 681

Bluffton, Indiana

Buy Your Ice Cream From Your Favorite Dealer

Compliments of

FRITZ ELECTRIC

Moser Implement Company

YOUR ALLIS CHALMERS DEALER

Phone 203 Bluffton, Indiana

Mrs. Troyer: Why are you going out the door with your purse open?

Mrs. Gaiser: Because the paper says there is going to be some change in the weather.

Jack Decker: What do you mean by wearing my raincoat?

Jean Decker: You wouldn't want your best suit to get wet, would you?

GLEN O. MARSH

Bluffton, Indiana

Phone 61

Steffen Hardware & Implement Co.

JOHN DEERE

FARM EQUIPMENT

Phone 44

Bluffton Indiana

MASTERSON-TYNDALL CO.

CLOTHING AND SHOES

for

DAD AND LAD

Bluffton

MILK
AND
DAIRY PRODUCTS

GRADE A

VITAMIN "D" HOMOGENIZED

PASTEURIZED MILK

CHOCOLATE MILK

BUTTERMILK

COFFEE CREAM

COTTAGE CHEESE

ORANGE DRINK

BUTTER AND CREAMED CHEESE

TELEPHONE **120** TELEPHONE

NIGHT TELEPHONE 409-W

CENTRAL DAIRY

227 West Walnut Bluffton, Indiana

"DECK" "SPEED"

Moser Super Service

Complete One-Stop Service

Phone 300 Bluffton, Indiana

PURINA FEEDS STATE PILOT FEED

Craigville Elevator Company

A Good Place to Buy and Sell

Service with a Smile

Phone 35 Craigville, Indiana

EVERYTHING FOR THE DAIRY

Surge Dairy Equipment Store

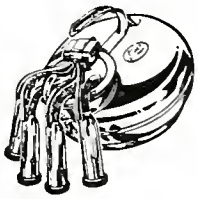

Corvin Briner

Bluffton, Indiana Phone 954

Star Hatchery Co.

STAR QUALITY CHICKS ARE BETTER

Dr. Salisbury's Remedies

Conkey's and State Pilot Feeds and Poultry Supplies

BLUFFTON Phone 600 INDIANA

STANDARD OIL CO.

Phone 23 on 42

Craigville, Indiana

R. N. Wolf, Agent

GRAY & FRANTZ

Plumbing Electrical

Water Systems

Wiring and Service

110 N. Johnson St.

Phone 386 Phone

Firearms, Ammunitions
Accessories, Custom Rifles
Authorized Repair Service

MYERS GUN SHOP

North Wabash Ave. Phone 758
Bluffton Indiana

Records, Albums, Instruments

TOPS

House of Music

129 East Washington
Bluffton Indiana

House Of Harter

Indiana's Largest Wholesale Sporting Goods Distributors

Goshen Indiana

Don Lydy: Why did you just spank me, Mother?

Mrs. Lydy: You'll be getting your report card tomorrow, but I'll be away.

Don Yager: Why did the baseball player go to jail?

Bob Worden: Because he stole second base.

SUDDETH AUTO WRECKING CO.

New and Used Automotive Parts

The House of a Million Parts

Phone 12 P. O. Box 66

Bluffton, Indiana

PURINA CHOWS

For Livestock and Poultry

BLUFFTON MILLING CO.

AND HATCHERY

FEED
EQUIPMENT
REMEDIES
SUPPLIES
CHICKS

Bluffton, Ind. Phone 97

BOSTON STORE

CLOTHING AND SHOES
FOR ALL AGES

Phone 774

Bluffton Indiana

Courtesy
Of The
BOWLING CENTER

Bluffton Cement Vault Co.

Phone 1171-1
Bluffton, Indiana

SEPTIC TANKS

Joy C. Stahl Harry J. Stahl

In a country store a customer walked in to find the storekeeper playing checkers with his dog.

Customer: Smart dog you have there.
Storekeeper: Not too smart, I beat him three out of four games.

SOUDER'S RADIATOR SHOP

Complete Radiator Service
We Clean All Makes

Phone 202

Bluffton Indiana

Hoosier Condensed Milk Company

Always Leads In Price
For Quality Milk

Bluffton Indiana

Cline Lumber Supply Co.

Dealers In
LUMBER, BUILDERS' HARDWARE, BUILDING SUPPLIES
AND PAINT

Bluffton, Indiana Telephone 58

LANTZ POULTRY CO.

POULTRY, EGGS
AND FEEDS

213 N. Scott St. Phone 297

DOTTERER & SONS

FEEDS, SEEDS, AND COAL

Phone 353

Bluffton Indiana

Rose Hill Dairy, Inc.

Insist On
ROSEHILL DAIRY PRODUCTS

Bluffton Phone 564 Indiana

Said the city girl to the cowboy at the dude ranch: "None of your tricks now! I've never been on a horse before, so I want a horse that's never been ridden before."

HERMAN'S MARKET

Quality; Service; Economy

TWO STORES

No. 1 215 Bond
No. 2 229 W. Market

To Serve You Better

Send Us Your Dry Cleaning
Fur Storage and Cleaning

Modern Laundry & Dry Cleaning Co.

W. Theron Christman, Prop.

915 So. Johnson St.

Phone 694 Bluffton, Ind.

DEERWOOD

Quality Food

Yours For
Satisfaction

THE BLUFFTON GROCERY CO.

Bluffton Indiana

LINN & SAURER

Exclusive Home Furnishers

FURNITURE

ELECTRICAL APPLIANCES

Bluffton Indiana

Gambles

"The Friendly Store"

Bluffton Indiana

CONGRATULATIONS SENIORS OF 1949

Ralph M. Jahn Funeral Home

Phone 109

"To Serve As We Would Be Served"

Bluffton Indiana

Walter Mankey: I don't think I should have been given a zero on this examination.

Mr. Johnson: Neither do I, but it's the lowest mark there is.

Why are the medieval centuries called the "Dark Ages"?

Because it was the knight time.

ART'S BODY & FENDER SHOP

WHIZZER MOTORS

Body and Fender Repair; Auto Refinishing; Wheel Balancing

Frame Straightening

Front End Aligning

114 E. Perry St. Phone 1017

Bluffton Indiana

LAMSON HAT SHOP

Beautiful Spring Hats

both

Matrons and Youthful

Bluffton, Indiana

Gerber's Store

MEATS — GROCERIES Buyers of Poultry and Eggs

Phone 43 Craigville, Indiana

WALMER'S

PEOPLES STORE

"The Place to Go For Names You Know"

Headquarters for all the Family

HERFF JONES CO.

Designers and Manufacturers of
School and College Jewelry
Graduation Announcements
Medals, Cups and Trophies
Indianapolis, Ind.
Jewelers To
Lancaster Central High School
M. C. George, Representative

L. G. BALFOUR COMPANY

Attleboro, Massachusetts

Class Rings and Pins — Commencement Invitations
Diplomas -- Personal Cards — Club Insignia
Memorial Plaques

Representative: Mr. Gerald Powell,
L. G. Balfour Co.,
Sherrill Building,
Peru, Indiana

Willis Prichard: Do you serve crabs here?

Waiter: Yes, we serve anyone — please sit down.

Hoosier Grain And Supply Company

Grain, Feed, Coal, Fertilizer — Custom Grinding and Mixing

Phone 46 — Bluffton, Indiana

GEELS JEWELRY STORE

Gift Headquarters

Bluffton — Indiana

Compliments Of

SWISHER LUMBER COMPANY, INC.

LUMBER AND BUILDER SUPPLIES

Phone 1313

Bluffton — Indiana

Enjoy

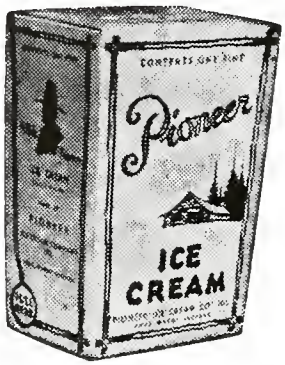

PIONEER

Ice Cream

FORT WAYNE, INDIANA

Grandpa, why don't you get yourself one of those hearing devices?

Don't need it, Son. Hearing more now than I can understand.

Marilyn Wasson: Today I saw a baby that gained ten pounds in two weeks by drinking elephant's milk.

Alice Smith: You don't say! Whose baby was it?

Marilyn: The elephant's.

Farmer's And Merchant's Bank

Member

FEDERAL DEPOSIT INSURANCE CORPORATION

Bluffton Indiana

Compliments of

SERVICE FINANCE

KITCHEN CABINETS
Wholesale — Retail
Custom Built and Standard
Models Designed, Built and Installed
FREE ESTIMATES
WORK GUARANTEED
CALL 406

OVERHOLT CABINET CO.

R. D. (Ray) Overholt

¾ Mile North on State Road No. 1

Bluffton, Indiana

D. E. NIBLICK

GENERAL EXCAVATING

AND BULLDOZING

Bluffton, Indiana

Craigville Phone 13 on 27

Mrs. Yake: How are you getting along in art class?

Naomi: Fine, but I wish I had a smarter teacher. Today I drew a horse and she didn't even know what it was.

1. Custom built furniture
2. Floor covering
3. Re-upholstering of old furniture
4. Custom built kitchen cabinets
5. Radios
6. Bedroom furniture
7. Venetian blinds

Gerber Furniture & Upholstery

One Mile North Bluffton, Indiana, R. R. No. 1

Open Tuesday and Saturday Evenings Phone 524

JOHNLOZ HOME STORE

Meat, Vegetables, Groceries — Buyers of Poultry and Eggs

Phones: Tocsin 6 on 2; Bluffton 1192-3 — Murray, Ind.

Farling's Food Market

Meats — Buyers of Livestock — Groceries

Bluffton — Indiana

Chrysler and Plymouth

Grove & Baxter

Complete Front End Alignment
And Wheel Balancing
Magneto Repairing

Wrecker Service Day and Night

Phone 29 — Bluffton, Ind.

VENIS OFFICE SUPPLY CO.

Bluffton, Indiana

OFFICE SUPPLIES

Furniture & Business Machines

Royal Portable Typewriters

Mr. Barger: How do you like your government teacher?

Bill: I don't like him at all.

Mr. Barger: Why, Son?

Bill: Because he told me to sit up front for the present — and then he didn't give me the present.

VOGUE SHOP

103 South Main

See Us For The

NEW LOOK IN
JUNIOR STYLES

THE HILL TOP SHOP

IVAN HABEGGER

The Best In
Upholstering and Draperies

State Road 1 North

Phone 1176-4

Bluffton — Indiana

SUNIER & LOCKWOOD, Inc.

"Your Service Agency"

GENERAL INSURANCE

Phone 11

Bluffton — Indiana

"Where Insurance
Is Not A Sideline"

THE LESH AGENCY

Insurance and Real Estate

202 South Main Street

Bluffton — Indiana

Phone 281

MARKLEY BROTHERS

Staple and Fancy Groceries

Phones 84 - 85

222 West Market Street

Bluffton Indiana

THE BLUFFTON PRINTERY

COMMERCIAL PRINTERS

Phone 617

Bluffton Indiana

121 S. Johnson St.

Compliments of

GRAND AND ROXY THEATRES

Showing Latest And
Best Pictures

Bluffton Indiana

WASSON'S GROCERY

GROCERIES; MEATS

COLD DRINKS

GASOLINE -- OIL

Craigville Indiana

Mr. Bryan: Where is the owner of this restaurant?

Waiter: He is out to lunch.

City Slicker: How do you get water into watermelons?

Bob Clark: I plant them in the spring.

SCHOTT'S MEAT MARKET

QUALITY MEATS

CUSTOM CURING

Phone 200

Bluffton Indiana

We are happy to serve anyone, anytime, anywhere. We will meet the needs of any emergency

AMERICAN RED CROSS

Wells County Chapter

for service call

Seth W. Snider

Bluffton R. R. No. 4

Telephone

Craigville 3 on 27

The Binding and Covers
for this book
were furnished by

The Heckman Bindery

North Manchester Indiana

This Book Was Printed By

HERALD PRESS

Wabash Indiana

The Engraving For This Book
Was Done By The

Fort Wayne Engraving Co.

Fort Wayne Indiana

The Pictures For This Book
Were Taken By

R. and S. Photos

107½ W. Market

Bluffton Indiana

Moron: I'd like ten cents worth of bird seed.

Storekeeper: What kind of a bird do you have?

Moron: Oh, I don't have a bird — I want to grow some!

Mr. Shady: Is that man who just passed angry at you? I noticed he didn't return your greeting.

Mr. Johnson: Oh, he's just my neighbor. He never returns anything.

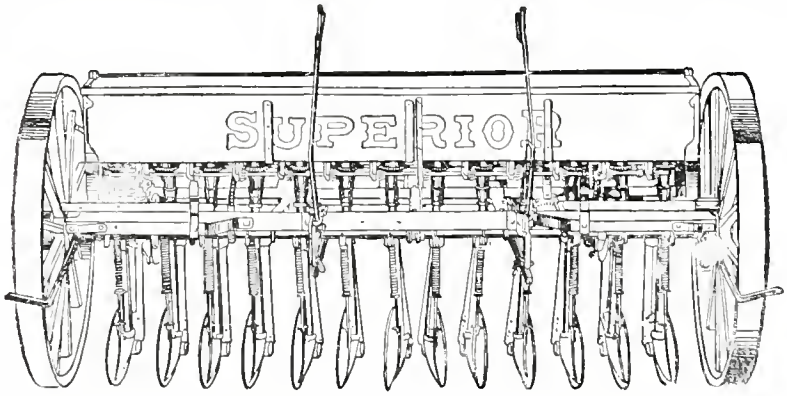

Craigville Garage

OLIVER SALES
and
SERVICE

Phone 66

Craigville,
Indiana

TAKE OUT
SHELLANE BOTTLED GAS

ROSE BROTHERS

Mother: Billie, sit down and tell your sister a story.

Billie: "I can't sit down. I just told Daddy a story.

Johnny: My father is a doctor. I can be sick for nothing.

Jimmie: Well, mine's a preacher — so I can be good for nothing.

Crafton
CHICAGO